

StratusEEG User Manual

Acquisition and Analysis 6.0

Revision: 02.00

Date of Issue: 19 Aug 2025

Regulatory Compliance

K143487: FDA 510(k) Clearance for class II medical device.

Product: StratusEEG (formerly Lifelines iEEG)

StratusEEG bears a CE mark issued by BSI (CE 2797).

Copyright

All rights reserved. This manual contains proprietary information which is protected by copyright and may not be copied in whole or in part except with the prior written permission of Kvikna Medical. The copyright and the foregoing restrictions on the copyright use extend to all media in which this information may be preserved.

This copy of the StratusEEG User Manual shall be used only in accordance with the condition of sale of Kvikna Medical or their distributors.

Kvikna Medical make no representations or warranties of any kind whatsoever with respect to this document. Kvikna Medical disclaim all liabilities for loss or damage arising out of the possession, sale or use of this document.

StratusEEG™ is a trademark of Stratus Software Solutions LLC.

Lifelines® is a registered trademark of Lifelines Ltd.

Microsoft Word® and Windows® are registered trademarks of Microsoft Corporation.

All other trademarks and product names are the property of their relevant owners.

Manufacturer

Kvikna Medical ehf.

Lyngháls 9

110 Reykjavik, Iceland

Email: kvikna@kvikna.com

Website: www.stratus EEG.com

In case you require this user manual in printed form, please contact your StratusEEG Distributor. The user manual will be provided within seven calendar days.

Report suggestions or complaints by email: support@kvikna.com

UK Representative

Qserve Group UK, Ltd., 282 Farnborough Road, Farnborough, GU14 7NA, United Kingdom

Document Information

Document Revision: 07.00 | Form3002 Revision: 04.00

| | |
|----------------------------------|----|
| Intro | 6 |
| Device Description..... | 6 |
| Disclaimers and Warranties..... | 10 |
| Compliance..... | 10 |
| Safety and Warning Notices | 12 |
| System Requirements..... | 17 |
| Acceptance Tests..... | 20 |
| Connecting Acquire Systems..... | 22 |
| Symbols Glossary | 22 |
| Compatible File Formats | 24 |
| Accompanying Documentation..... | 24 |
| Device Label..... | 24 |
| This Manual..... | 24 |
| Concepts..... | 25 |
| Centrum..... | 27 |
| Login | 27 |
| The User Interface..... | 28 |
| Patient List | 28 |
| Patient Admission | 45 |
| Upload..... | 46 |
| Processing..... | 51 |
| My Settings..... | 52 |
| The Admin View..... | 53 |
| Acquire Touch..... | 65 |
| Intro..... | 65 |
| Launching Acquire..... | 65 |
| Patient | 66 |
| Setup..... | 68 |
| Impedance..... | 74 |
| Video..... | 74 |
| EEG..... | 75 |

| | |
|-------------------------------|-----|
| Lock..... | 80 |
| Locked Patient Mode..... | 80 |
| Acquire Pro | 83 |
| Launching Acquire Pro..... | 83 |
| Exams..... | 83 |
| Setup..... | 85 |
| Impedance..... | 91 |
| Video..... | 91 |
| EEG..... | 92 |
| Event Palettes | 96 |
| Label Bar | 97 |
| Sidebar | 98 |
| Overview..... | 104 |
| Indicators..... | 108 |
| Clock | 109 |
| Settings..... | 109 |
| Review | 110 |
| Lock..... | 110 |
| Team Monitor | 111 |
| Intermittent Monitoring | 111 |
| Continuous Monitoring..... | 112 |
| Patient Info Bar | 113 |
| Inspection..... | 115 |
| Review..... | 115 |
| Launch Review..... | 116 |
| Exam Mode..... | 116 |
| Exams Tab | 116 |
| Upload Tab | 118 |
| Processing Tab..... | 118 |
| Settings Tab | 119 |
| Review Screen | 119 |

| | |
|--------------------------------|-----|
| Channel Chart..... | 119 |
| Overview..... | 119 |
| Toolbar Controls..... | 124 |
| Channel Labels..... | 129 |
| Event Palette..... | 131 |
| Panel..... | 136 |
| Menu..... | 144 |
| Settings..... | 147 |
| Local and Server Settings..... | 147 |
| Montage..... | 148 |
| Events..... | 158 |
| Perspectives..... | 163 |
| My Settings..... | 166 |
| Acquisition..... | 168 |

Intro

Device Description

This chapter describes the intended use, performance, and components of the StratusEEG medical device.

Intended Use

StratusEEG is an EEG system that allows acquisition, display, archive, storage and analysis of physiological signals.

The intended user of this product is a qualified medical practitioner trained in electroencephalography who will exercise professional judgment in using the information.

The StratusEEG system also includes the display of quantitative EEG plots, such as power spectrum, which is intended to help the user to monitor and analyze the EEG.

This device does not provide any diagnostic conclusion about the patient's condition to the user.

Indications for Use

StratusEEG is used as an aid in the diagnosis of neurophysiological disorders such as epilepsy.

Intended Patient Population

Patients undergoing EEG examination may be of any age, from pre-term babies to the elderly.

Clinical Benefit

The clinical benefit of the StratusEEG device is to aid the analysis of neurological disorders, such as epilepsy, by making recorded EEG measurements, acquired by an EEG amplifier, available for review by a medical professional.

Caution: Federal (USA) law restricts this device to sale by or on the order of a physician licensed by the law of the state in which he practices to use or order the use of the device.

Performance Characteristics

The StratusEEG Acquisition variant is intended for acquisition of EEG and other physiological data as well as digital video synchronized to the EEG. It provides a user interface to control EEG acquisition, online display of acquired data and ability to annotate the recording during acquisition. StratusEEG is a software-only device and relies on EEG amplifiers that are medical devices by themselves.

The StratusEEG Analysis variant is used to manage and review EEG examinations. It works on data acquired by the StratusEEG Acquisition variant as well as data from selected third-party

EEG equipment that is imported into the system. The EEG is presented in a conventional way and conventional signal processing is applied such as re-montaging and band pass filtering. The system is also capable of presenting digital video synchronized to the EEG if this is available. Furthermore, it offers spectral analysis in the form of trend analysis on user-selected sections of EEG.

The software is designed using service-oriented architecture, enabling the possibility of reviewing data over WAN without the use of additional remote desktop software solutions.

Essential Performance

The medical device is intended to be used as a tool to aid diagnosis of neurological diseases such as epilepsy. It does not provide life-support functions or monitoring of vital physiological signs. The symptoms to be diagnosed and treated are not acute in the sense that delay in the measurement will not result in harm to the patient. However, incorrect output from the device could lead to an inappropriate treatment that would present an unacceptable risk to the patient.

Therefore, the Essential Performance of the device is to deliver accurate data in the following ways:

- Correctly interface to the EEG amplifier and write the data to file.
- Correctly read the data from the previously written file.
- Correctly process the data according to the specification given by the operator.
- Correctly display the data according to the specification given by the operator.
- Associate the data with the correct patient.

StratusEEG Analysis

Software Components

The Centrum application is the main patient and exam workflow area. It is used to manage patient demographics, keep track of exams and manage user access to clinical data. The system can be configured to allow access from the internet using encrypted communication.

Centrum is also used to launch an exam in remote control mode of the acquisition interface Acquire Pro. See the StratusEEG Acquisition section below for more information about Acquire Pro.

The Team Monitor interface is used to monitor the acquisition of several exams at a time. Each exam can in turn be opened in remote control mode of Acquire Pro.

The Review application is used for review and analysis of EEG data by clinical experts. The user can navigate within the EEG that can be many hours long, filtering and re-montaging as desired. Furthermore, the artifact removal feature can be used to automatically filter artifacts from the EEG. If video data is available, it can be shown synchronized to the EEG traces.

Sections of relevance are manually marked by the user, and the relevant sections are archived for long-term storage.

Client Downloads and Updates

The StratusEEG client software, containing the Centrum, Review and Team Monitor applications, is freely available for download on the stratus EEG.com website at the link below. The Physician's client is recommended, but the standard client is provided for users who need to upload large data files in the background.

<https://stratus EEG.com/eeg-resources/>

StratusEEG Acquisition

Acquisition systems using StratusEEG record EEG and other physiological data as well as digital video synchronized to the EEG. These systems offer industry standard features, such as re-montaging, band pass filtering, and spectral analysis in the form of trend analysis and user selected sections of EEG. The acquisition interface can also be controlled remotely from a client system.

Acquisition systems consists of the following:

- Proprietary software
- Off the shelf IT components
- Medical power supplies
- EEG amplifier

Optionally:

- Photic Stimulator

Software Components

Acquisition systems can display one of two interfaces: **Acquire Pro**, the standard desktop interface, and **Acquire Touch**, optimized for touch screen devices.

The StratusEEG acquisition software allows the user to interact with the hardware, i.e. amplifier, photic stimulator and video cameras. Furthermore, it stores and presents the information collected by the hardware following industry standard, user customizable processing. Additionally, it allows the user to annotate the data during recording.

Accessories

The StratusEEG acquisition software requires connection to a compatible EEG amplifier. The following EEG amplifiers are supported:

- Lifelines Trackit Mk3
- Lifelines Trackit T4 and T4A
- Lifelines R40
- JNS WiEEG model 100

Supported Firmware

- Trackit 24/8 firmware 06.26.00 or newer is supported
- Trackit 24/0 firmware 06.26.01 or newer is supported
- Trackit 20/4 firmware 06.26.03 or newer is supported
- Trackit 32/0 firmware 06.26.04 or newer is supported
- Trackit 18/8 firmware 06.26.08 or newer is supported
- R40 firmware 10.49.18 or newer is supported
- T4-32 firmware 12.49.18 or newer is supported
- T4-64 firmware 13.49.21 or newer is supported
- T4A 14.04.22 or newer is supported

Supported Devices

The StratusEEG acquisition software supports integration with various external devices.

The software can control photic stimulators for synchronized photic stimulation during EEG recording. The following photic stimulator is supported:

- Lifelines Photic Stimulator

The software supports passive importing of data from selected third party patient monitors. In all cases, the 3rd party monitor is connected using a serial interface. Data from the patient monitors is saved with the EEG data to provide additional information to the user during review. The StratusEEG software is not to be used to provide vital signs monitoring, and it does not generate alarms based on these external signals.

Patient monitors supported by StratusEEG include the following:

- Invos Cerebral/Somatic Oximeter, Model 5100C
- Philips M1165/66/67/75/76/77A CMS Patient Monitor
- Philips M1205A V24 and V26 Patient Monitor
- Philips MP Series Patient Monitor
- GE Healthcare Giraffe Incubator Carestation
- CASMED FORE-SIGHT Oximeter MC-2000 Series
- Integra Camino ICP Monitor
- EGOS 600 NIRS
- Artic Sun Temperature Management system

Other Equipment Used with the Device

Off the shelf IT components include a PC, for example a laptop, a "Power over Ethernet" (PoE) switch, IP video cameras and cables. The PC and the switch are powered by medical power supplies. Cameras are powered through the switch

Disclaimers and Warranties

The information in this section is subject to change without notice.

Except as stated below, Kvikna Medical ehf (Kvikna Medical) makes no warranty of any kind with regard to this device, including, but not limited to, the implied warranties of merchantability and fitness for a particular purpose. Kvikna Medical shall not be liable for errors contained herein or for incidental or consequential damages in connection with the furnishing, performance or use of this device.

Kvikna Medical shall not be liable for any loss, damage, or injury resulting from misuse, accident, modification or tampering of software or data, including modification of one's own data, improper operating environment, improper maintenance, or damage caused by using StratusEEG with a product for which Kvikna Medical is not responsible. Such misuse will void the warranty.

Kvikna Medical does not warrant uninterrupted or error-free operation of its products.

No other party is authorized to make any warranty to assume liability for Kvikna Medical's products. Kvikna Medical will not recognize any other warranty, either implied or in writing. In addition, services performed by someone other than Kvikna Medical or its authorized agents or any technical modification or changes of products without Kvikna Medical's prior written consent may be cause for invalidating this warranty.

All warranties for third-party products used within the StratusEEG system are the responsibility of the relevant manufacturer. Please refer to the relevant documentation on each product for further details.

This document contains proprietary information that is protected by copyright. All rights are reserved. No part of this document may be photocopied, reproduced in any other form or translated into another language without the prior written consent of Kvikna Medical.

Compliance

StratusEEG is designed to comply with the following medical regulations and standards.

Regulations and Directives:

- Medical Device Regulation (MDR 2017/745)
- US Code of Federal Regulations Title 21, Chapter 1, Subchapter H – Medical Device
- Regulation 207/2012 on eIFUs for medical devices

Standards:

| | |
|------------------------------------|--|
| EN ISO 13485:2016/AC:2018/A11:2021 | Medical devices – Quality management systems – Requirements for regulatory purposes |
| EN 62304:2006/A1:2015 | Medical device software – Software life cycle processes |
| EN 82304-1:2016 | Health software — Part 1: General requirements for product safety |
| EN 62366-1:2015/A1:2020 | Medical devices – Part 1: Application of usability engineering to medical devices |
| EN ISO 14971:2019/A11:2021 | Medical devices – Application of risk management to medical devices |
| EN 80601-2-26:2019/A1:2024 | Medical electrical equipment – Part 2-26: Particular requirements for the basic safety and essential performance of electroencephalographs |

Safety and Warning Notices

Warnings are directions which if they are not followed can cause fatal or serious injuries to a user, engineer, patient or any other person or can lead to a mistreatment.

WARNING: Safety and performance of the StratusEEG software and services cannot be ensured unless it is provided by Kvikna Medical or an authorized agent. StratusEEG is a medical device compliant with medical safety standards and modifications to the device are forbidden. Doing so may result in loss, damage or injury, and will void the warranty.

WARNING: Care must be taken when making modifications to one's own data within the device and also when using supporting software with the device. Loss, damage or injury may occur and will void the warranty.

WARNING: StratusEEG is intended to be installed, used and operated only in accordance with the procedures given within this manual and accompanying documentation for the purpose for which it was designed. Nothing stated in this manual reduces the user's professional responsibilities for sound judgment and best practice.

WARNING: Users shall only install, use and operate StratusEEG in such ways that do not conflict with applicable laws or regulations which have the force of law.

WARNING: Use of StratusEEG for purposes other than those intended and expressly stated by the manufacturer, as well as incorrect use or operation, may relieve the manufacturer or his agent from all or some of the responsibility for resultant non-compliance, damage or injury.

WARNING: StratusEEG is intended to be used by a healthcare professional.

WARNING: StratusEEG is intended only as an adjunct device in patient assessment; it must be used in conjunction with other methods of patient diagnosis. StratusEEG is not to be used for the determination of brain death.

WARNING: StratusEEG is not intended to be used as a vital signs monitor.

Additional Warnings Specific to Acquisition Systems

WARNING: Refer to documentation provided by the respective manufacturers of 3rd party devices and heed all warnings, cautions and safety markings associated with the installation and use of those devices before using StratusEEG.

CAUTION: Do not touch simultaneously any accessible USB or other contacts on the PC or monitor and the patient.

WARNING: Care should be taken in using systems with photic stimulator. The operator should not look into the photic device when it is turned on. When the photic stimulator is not in active use, it should not face anyone.

WARNING: Use only medical grade power supplies.

WARNING: In order to minimize risk of amplifier failure, refer to the amplifier's operating and maintenance instructions.

Residual Risks

WARNING: Caution should be taken when associating EEG labels to amplifier inputs. Incorrect association can lead to incorrectly displayed data.

WARNING: Amplifiers that have been upgraded with un-assessed firmware can lead to incorrectly acquired data. Use only amplifiers that have been tested.

WARNING: An inherent consequence of using computer devices is that hardware or software issues may occur. However, unexpected issues have a low chance of affecting the safety of the device.

WARNING: Care must be taken to insert correct values into the reporting interface (patient folder) to avoid incorrect diagnosis.

WARNING: Heed all instructions, recommendations or warnings included in the software, this manual and 3rd party documentation. Failure to do so can lead to:

- loss of data
- incorrect display of EEG data
- exam or report mix-up
- unauthorized access of data
- using the ME system as a vital signs monitor
- inappropriate photic stimulator use
- incorrect spike & seizure interpretation

Contraindications

No contraindications are considered to prevent usage of StratusEEG.

Undesirable Side Effects

No side effects are considered to result from using StratusEEG.

Power Interruption

In case of interruption to the power supply to the acquisition computer, the acquisition is resumed automatically once power is re-established without the need for user intervention. All recording parameters are unchanged, regardless of the duration of the power interruption.

Software Integrity and Cybersecurity

To maintain software performance and integrity, and to ensure protection in relation to cybersecurity, the following are recommended:

- Do not install any other software not required for standard operation of the StratusEEG application.
- Implement industry and local guidelines in relation to computer system hardening.

WARNING: Failure to follow these recommendations may lead to exposure of sensitive patient data or interfere with the performance of the medical device.

Backups

The StratusEEG software does not provide any integrated data backup mechanism, therefore an automated and daily off-site backup of all data must be implemented using an industry-standard third-party tool.

User Privileges

The effective management of Windows access rights is required on an Acquisition unit to ensure effective protection of patient records. End users must have limited access rights on the Acquisition system's operating system and must not have any access rights to the Workarea directory that stores recording or recorded patient data.

The Acquisition software is responsible for management of all patient data within the local Workarea directory. Hence, the Acquisition software manages read, write and deletion of data within the local Workarea directory.

Use with Other Equipment

Electrodes

WARNING: StratusEEG does not supply EEG electrodes. To ensure patient safety, the electrodes used must be approved to the Medical Device Directive 93/42/EEC in Europe or to the relevant local standards outside Europe. Refer to the amplifier manufacturer for more specific information about which electrodes are suitable for your device.

CAUTION: The conductive part of electrodes and their connectors, including the Neutral electrode, should not contact other conductive parts including earth.

WARNING: Electrode Placement: Caution should be taken when plugging electrodes into the EEG Amplifier to ensure that the correct socket is used for each electrode.

Other patient-connected equipment

When used simultaneously with other patient-connected equipment, for example a cardiac pacemaker or other electrical stimulator, it is unlikely that a safety hazard will arise. However always consult the documentation supplied with the other patient-connected equipment to

ensure that all hazards, warnings and cautions are considered before the equipment is used together.

WARNING: Non-medical equipment, when used with the system, should comply with IEC/ISO safety standards relevant to that equipment. IT equipment should comply with the relevant standards.

Leakage current

Medical Electrical Systems including the StratusEEG Acquisition software must be designed to comply with IEC 60601-1, the international standard for medical electronic equipment, which specifies the permissible levels of leakage current. A potential hazard exists in the summation of leakage currents caused by connecting several pieces of equipment together. Because this system can be used in conjunction with standard electronic devices, the total leakage current should be tested whenever the system is modified.

Useful Lifetime

The useful lifetime for the StratusEEG software is 5 years.

Refer to the respective manufacturers of 3rd party devices for the useful lifetime of those products.

IT Equipment

Refer to the respective manuals of all IT equipment for information concerning use with other equipment, interference, maintenance and cleaning, disposal, and environmental parameters for operation of those devices.

Decommission and Disposal

For information on how to dispose of the device at the end of its useful life, please refer to the 3rd party manuals of any hardware components concerning their proper disposal in accordance with the guidelines of your local authorities.

This includes, where appropriate, safeguarding personal and health-related data in connection with security and privacy.

In a situation where decommission of data and software are required, software disposal requires formatting of disks that hold data in accordance with local authorities and IT industry standards as applicable.

WARNING: Failure to correctly format the hard drive may lead to exposure to sensitive patient data.

Software Quality and Safety Notice

StratusEEG undergoes a rigorous verification process to ensure compliance with regulatory requirements and safety standards. This includes strict acceptance criteria for all safety-critical functions and essential performance characteristics.

As with any complex software system, occasional non-critical issues may occur. These do not affect safety or prevent the device from fulfilling its intended medical use.

If you encounter unusual software behavior, you may continue using the device in accordance with this manual while reporting the issue to support@kvikna.com. Kvikna Medical addresses all reported issues through its quality management system.

In case of a serious incident that results in or could result in death or serious harm to a patient or user, **stop using the device immediately** and report it to both Kvikna Medical and the competent authority of the member state where you are established.

Warning Symbols

Additional warnings are indicated by this symbol elsewhere in this document.

System Requirements

StratusEEG Software Requirements

The StratusEEG software is designed to run on a standard PC (desktop or notebook) with the Windows operating system.

The tables below represent the minimum and recommended specifications for installation of StratusEEG.

StratusEEG acquisition software (Acquire Pro, Acquire Touch, Centrum and Review):

| | Minimum | Recommended |
|--------------------------|---------------------|---------------------------------|
| Operating System | Windows 11 (64-bit) | Windows 11 (64-bit) |
| Processor | Dual Core – 3.0 GHZ | Quad Core – 4.0 GHZ |
| Memory | 8 GB | 16 GB |
| Hard Drive (SSD) | 250 GB | 1 TB |
| Graphic Card | - | Graphics processing units (GPU) |
| Screen Resolution | 1920 x 1080 | 1920 x 1080 |

Note: For acquisition systems, you must have at least 128 GB of free space on the hard drive.

StratusEEG client software (Centrum, Review and Team Monitor):

| | Minimum | Recommended |
|--------------------------|---------------------------|---------------------------------|
| Operating System | Windows 10 or 11 (64-bit) | Windows 10 or 11 (64-bit) |
| Processor | 2.0 GHZ | Quad Core – 3.0 GHZ |
| Memory | 8 GB | 16 GB |
| Hard Drive (SSD) | 128 GB | 256 GB |
| Graphic Card | - | Graphics processing units (GPU) |
| Screen Resolution | 1920 x 1080 | 1920 x 1080 |

WARNING: Failure to meet the minimum system requirements may lead to a delayed diagnosis for the patient.

Antivirus Requirement

Windows Defender with default configuration of firewall and real-time protection. The key antivirus requirements are the following exceptions:

1. • DNS Server address
2. • Path: %programdata%\Kvikna\
3. • Path: %programdata%\Kvikna ehf\
4. • Path: %windir%\TEMP*.keeg
5. • Path: %windir%\TEMP*.ieeg
6. • Path: %windir%\TEMP*.edf
7. • Path: %windir%\TEMP*.avi

Additional Requirements

- (a) Microsoft .NET Framework 4.8
- (b) Visual C++ Redistributable for Visual Studio 2015-2022 (X64)

Network Requirements

The table below represents the network requirements for optimal communication with a StratusEEG Server from a client system:

| | Minimum (Mbps) | Recommended (Mbps) |
|----------------------------------|----------------|--------------------|
| Bandwidth - Upload | 5 | 20 |
| Bandwidth - Download | 20 | 100 |
| Accessible Firewall Ports | HTTPS/443 | |

Note: The minimum network requirements may result in slower performance, especially with exams including video.

Warning: Failure to provide a network that meets the above minimum network requirement may lead to a delayed diagnosis for the patient.

LDAP Configuration Requirements

Communication between the StratusEEG Server and LDAP server is via port 389.

Windows .NET Applications Requirement

The following Windows .Net application must be running for background operations such as exam upload:

1. Kvikna.Streaming.Server.exe (Upload service)

- a. Connection to the Patient Management Server and Signum Reader Server for background EEG upload

Viewing IFUs in Electronic Form

The following requirements are applicable for viewing the instructions for use in electronic form:

Operating System: Windows, Linux and Mac operating systems.

Viewing Software: Adobe PDF Reader DC version 2021.001.20140 or above.

Minimum Hardware Requirements:

- Processor: 1 gigahertz (GHz) or faster processor or SoC
- RAM: 1 gigabyte (GB) for 32-bit or 2 GB for 64-bit
- Hard disk space: 16 GB for 32-bit OS or 20 GB for 64-bit OS
- Graphics card: DirectX 9 or later with WDDM 1.0 driver
- Display: 800 x 600

Acceptance Tests

Acquire Acceptance Test

Before performing this acceptance test, ensure this computer meets the minimum requirements.

- Restart the computer (if you have not already), login as StratusEEG user on the computer.
- Open Acquire Touch and log into the EEG software.
- In the Patient tab create a new patient and exam.
- Go to the Setup tab and select the active amplifier.
- Go to the Impedance tab and verify that the impedance is displayed correctly.
- (If applicable) Select the video tab to display content.
- Go to the EEG tab and verify that the recording has started and that the EEG traces are displayed correctly.
- Allow the recording to continue for 20 minutes and stop the recording.
- If connected to a server: Verify that the exam transfer is successful.
- Verify that you can open the exam in Review.
- Add an event to the exam and save the changes.
- Close and reopen the exam to verify that the changes were indeed saved.

Client Acceptance Test

Before performing this acceptance test, ensure this computer meets the minimum requirements.

- Restart the computer.
- Login to a Windows user account.
- Login to StratusEEG Centrum.
- In the Upload tab, select a compatible data to upload (EEG and video).
- Save the new patient record.
- Click Upload to start the data transfer process.
- Navigate to the Processing tab and monitor the transfer process to completion.
- Navigate to the Patient tab and review the uploaded exam.
- Make sure it is possible to play the video.
- Add an event to the exam.
- Navigate to the Menu tab and save the changes.
- Go to Settings > > My Settings.
Use a ruler to calibrate the screen correctly and save the changes.
- Close the exam.
- In Centrum, review the same exam to verify that the changes were indeed saved.

Connecting Acquire Systems

The diagram below shows a basic configuration of an acquisition system using StratusEEG. Your system may vary, but it is important to use only medical grade power supplies. Refer to all hardware manuals and any special instructions provided with your system.

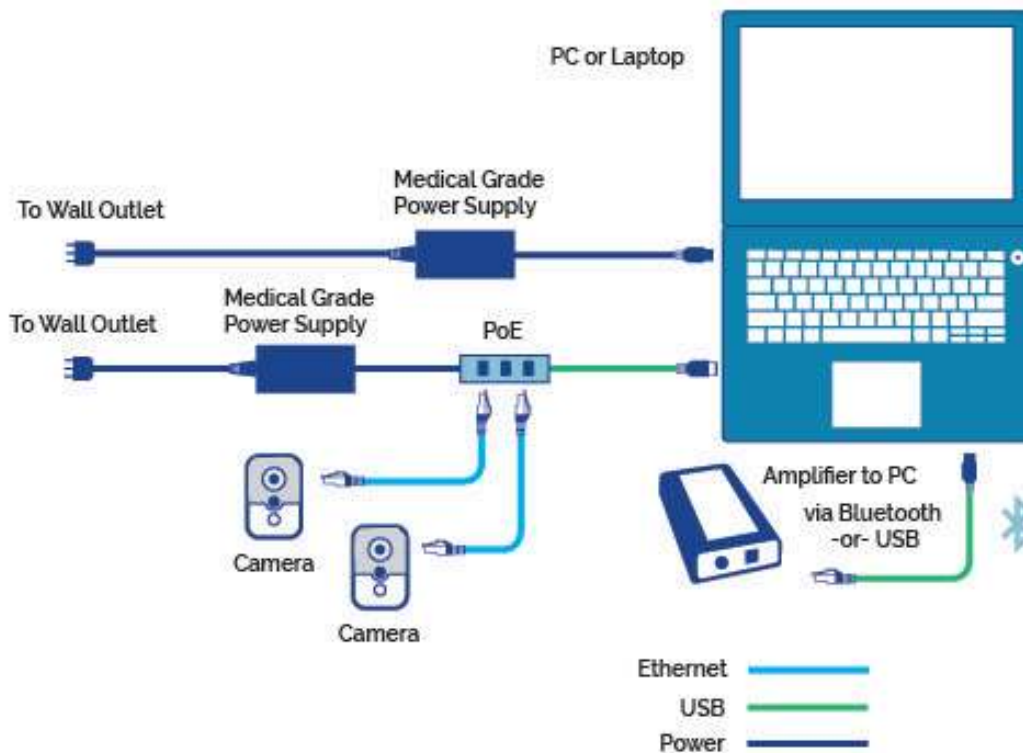

Symbols Glossary

The charts below explain the symbols that are used in StratusEEG labeling.

Symbols Defined in EN ISO 15223-1:2021

| | | |
|---|--------------|--|
|  | Manufacturer | Indicates the medical device manufacturer. |
|---|--------------|--|

| | | |
|---|--|--|
|  | <p>Serial number</p> | <p>Indicates the manufacturer's serial number so that a specific medical device can be identified.</p> |
|  | <p>Consult electronic instructions for use</p> | <p>Indicates the need for the user to consult the electronic instructions for use.</p> |
|  | <p>Caution</p> | <p>Indicates that caution is necessary when operating the device or a control close to where the symbol is placed, or that the current situation needs operator awareness or operator action in order to avoid undesirable consequences.</p> |
|  | <p>Medical Device</p> | <p>Indicates the item is a medical device.</p> |
|  | <p>Unique Device Identifier</p> | <p>Indicates a carrier that contains unique device identifier information,</p> |

Compatible File Formats

StratusEEG is compatible with the following file formats:

- StratusEEG (*.keeg)
- Stratus Extended EEG (*.keegz)
- Lifelines iEEG (*.ieeg)
- Lifelines Extended iEEG (*.ieegz)
- Biosemi Data Format (*.bdf)
- European Data Format (*.edf)
- Nervus/Profile (*.eeg)
- Nicolet (*.e)
- XLTek (*.erd)
- Nihon Kohden (*.eeg)

Accompanying Documentation

For installation of the software and server and other administrative functions, refer to the StratusEEG Technical Manual.

For use of the web-based StratusEEG system, see the web-based user manual which is included with that application.

For approved 3rd-party components, e.g. amplifiers or vital signs monitors, refer to the relevant guides available from the respective manufacturers.

Device Label

The Device Label (About Box) can be displayed by clicking the info icon found at the upper right of the screen, both before and after logging into the software.

The device label contains the software version, contact information, how to obtain a user manual, and a link to report an issue.

The language of the device label can be changed by using the dropdown language selector.

This Manual

This manual accompanies the system for easy reference. The system described in this manual describes the most extensive configuration and every option may not be configured on your system.

Concepts

Before delving into the details of each feature of StratusEEG, here is a short description of some of the concepts and terms we will be referring to. Some of these are user interface items you will see as you begin using the software.

Patient Visits

Patient Visits are managed automatically by the system. Users cannot specifically add, update or delete visits.

When a patient is admitted into the system, a new Visit is created and a new exam is initiated. Subsequent exams are added to the current visit if the user creating or importing them has full access to the visit. Otherwise a new visit is created. A visit is considered completed once all the exams contained in the visit have been archived. If the patient is re-admitted after the visit has been closed, a new visit is created.

In short, each patient in the database can be associated with more than one visit, and each visit can contain several exams.

Patient Database

The Patient Database includes all available patients in the system, past and present plus their demographics. Patients are identified by a distinct Patient ID. The Patient Database is automatically searched when admitting a patient to the system, when importing an exam, and when reassigning an exam to another patient.

Exams

All information and collected data associated with a clinical test make one exam, including reports, external files and workflow state. Each exam is identified by a distinct Exam ID.

Workflow

Each exam type is associated with a customizable Workflow, which includes several stages beginning with Initiate and ending with Archive. The Workflow State refers to the step in the workflow that is in progress or most recently completed.

Permissions

Permissions are granted to patient visits by user group. Individual users can belong to more than one group. When a user admits a new patient or creates a new exam where a new visit is created, the current user's default group is given full access to the new visit. Users are only aware of groups they are members of, while administrators have access to all groups.

Sites

Sites are useful for separating large cloud accounts into smaller sections by location, building, or even by department. This has several benefits, including the ability to delegate exam

reporting between sites and facilitate cooperation in monitoring patients. Sites are defined by the account administrator during setup configuration. Admins can then associate each user to a site. Patient Visits are assigned the site of the user initiating the visit.

Centrum

Login

If more than one server is available, select one then enter user name and password. Click OK.

Server Button

Login

After successfully logging in, your user name is stored and displayed in the user name field next time you log in.

Note: If the server you attempt to connect to is a newer version than your client (but within the same major version), you will be prompted to upgrade. Click yes to download and install the new version.

Note: After a number of consecutive unsuccessful login attempts (default 5), the user will be locked out.

Multiple Servers

To add a new server, click the Manage Connections icon then click the Add button on the Connection List. Under Connection Properties, give the server a name, select the host type from the dropdown list and enter the host path. Enter the port number in the Port field. Click Save to add the server to the Connection List.

Add New Connection

You can also import a server. Click the Import button, browse for the server and click Open.

To delete a connection from the list, select it and press the Delete button.

Go back to the Login via the Login button on the top-left corner of the screen.

Note: Managing servers applies to non-acquisition systems only.

Back to Login

The User Interface

The main navigation of Centrum is a row of tabs across the top of the screen. The tabbed pages are divided into panes by vertical dividers. The size of the panes can be adjusted, if necessary, by dragging the dividers to the right or left.

Update Available

If this button appears to the right of the main tabs, it means an update is available to the Centrum and Review software. Press the button to download and install the software.

Patient List

The Patient List tab is the main work area of Centrum and the first thing you see after logging in. Here you can search for patient visits, view and edit the corresponding patient and exam properties, and schedule new exams within a current visit. You can follow a workflow path associated with each exam, including launching external modality applications. You can also create and view reports or add imported documents to the patient visit. Read on for a detailed description of each section of the Patient List screen.

Patient Visits

The Patient Visit list shows a list of patient visits currently in progress. Click on a patient in the Patient Visit list to activate the Visit Properties on the right side of the screen. The Exam List

will pop out below the selected patient visit. The items on the Patient Visit list can be sorted by clicking on each list header, for example, sort by Patient ID or Last Name.

Patient Visits

From
To
 Ready To Upload
 Assigned To Me
 Include Archived

Exam Type: State: Exam Space: Time:

| Patient ID | Last Name | First Name | Date of Birth | Created | Access Level | Site |
|--------------|-----------|------------|---------------|----------|--------------|------------------|
| RB21033266 | Black | Rowan | 21.3.1932 | 6.3.2012 | Full Access | General Hospital |
| S80809442365 | Browne | Shadey | 8.9.1944 | 5.3.2012 | Full Access | Epilepsy 2b |
| AC0405805521 | Crimson | Alizarin | 4.5.1980 | 1.3.2012 | Full Access | Children's Ward |
| AG0912583210 | Greene | Amanda | 9.12.1944 | 1.3.2012 | Full Access | General Hospital |
| RM15101965 | Madder | Rose | 15.10.1965 | 1.3.2012 | Full Access | Portland Clinic |

If the list is very large, it will be displayed in pages. Click the arrows or page numbers at the bottom of the list to scroll through the pages. If you want to change the number of exams that are displayed on each page, type a new number in the Items per page box.

Showing items 1-25 out of 77 ◀ 1 2 3 4 ▶ Items per page

Search

Begin typing a name or ID to narrow down the choices displayed on the Patient Visit list. It is possible to search by the following criteria: First and last name, Patient ID, and Exam ID.

Filters

You can also narrow down the search by selecting filter options. The filters can be used to display only patient visits containing exams of a specific exam type, in a particular workflow state, exam space, or within a certain time frame. Select specific dates by typing in the "from/to" fields or clicking on the calendars. Use the Assigned to Me, Include Archived, or Ready to Upload check boxes to further filter the Patient Visit list.

Note: The system remembers the last used filters and keeps those settings until they are changed or cleared.

Refresh

Click the refresh button to make sure the list is always showing the most recent entries or changes.

Clear Filters

If you have filtered the search, the filter indicator will light up green, as shown below. Click the green indicator to clear all filters.

Patient Visits

From
To
 Ready To Upload
 Assigned To Me
 Include Archived

Exam Type:
State:
Exam Space:
Time:

Exam List

To display the Exam list, click a visit on the Patient Visit. The Exam list pops down under the patient visit. Select an exam from the list to reveal the exam properties and workflow associated with that exam, and also to activate the buttons described below.

Note: The buttons that appear will vary depending on the exam that is selected.

Exam List & Buttons

| Exam ID | Exam type | State | Timestamp | Assigned To | Created |
|---------|------------------|-----------|---------------------|---------------|------------------|
| AG101 | Video ambulatory | Scheduled | 19.11.2014 16:16:02 | Administrator | 29.10.2014 11:54 |
| AG102 | Generic | Recorded | 25.3.2010 09:51:20 | Administrator | 28.10.2014 14:28 |
| AG103 | Video ambulatory | Recorded | 27.10.2014 15:20:39 | Administrator | 27.10.2014 15:20 |
| AG104 | Video ambulatory | Recorded | 23.10.2014 13:51:31 | Administrator | 23.10.2014 13:42 |

Add
 Delete
 Merge
 Fetch
 Associate
 Export
 Detection
 Delete Video

Add

Initiate a new exam associated with the selected patient visit.

Delete

Delete the selected exam on the exam list.

Merge

Open a popup to select two or more exams to merge into one.

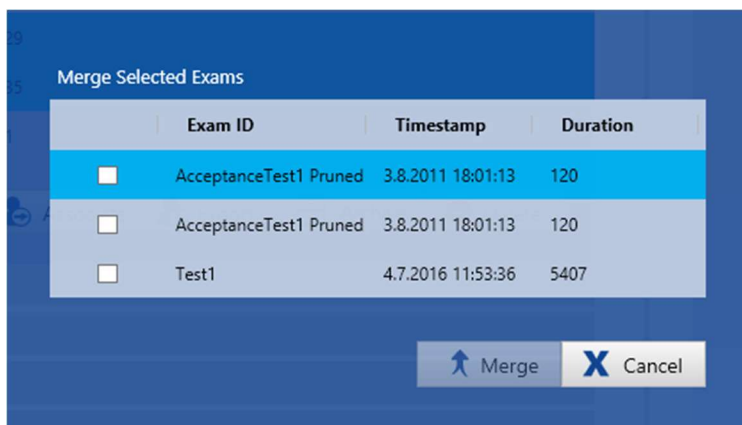

Fetch

The Fetch button is available when the exam has been recorded using the amplifier. Use it to fetch the EEG from the amplifier storage to the local EEG server.

If the exam was recorded using dual storage mode (PC + Amplifier), then a new exam will be created on the exam list. Montage changes, events and video sync points are recalculated for the new exam.

Once the exam has been fetched, you can then upload it to the server (see next button, Upload).

Note: When fetching from a memory card, a dialog pops up indicating the progress of the file transfer and post processing tasks. It is important not to remove the card until these processes are complete.

Note: If fetching files from a T4 or T4A amplifier, you may see multiple .BDF files on the storage card. Select one of these, and the system will automatically fetch all files on the card as one exam. If the files have already been transferred from the storage card to a computer, they must be put into a folder created specifically for that exam to avoid adding files that belong to another exam.

Note: See the Acquire chapter, Setup section for more information about recording storage modes.

Upload

The Upload button is available when the exam is ready to be uploaded to the server.

Associate

Associate the selected exam to another patient.

Export

The export button opens a dialog that allows you to choose the location of the exported file and the file format of the exported file.

Export Path: Click the file folder icon to select the location for the exported file and change the name of the file if you wish. It is strongly recommended to keep the data on encrypted media.

File Format: Select the file format that you want to use to export the exam.

Check whether you want to include video or attachments, unless you choose Anonymize. Then the video and attachments options are disabled.

If edf format is selected, the exported file will be anonymous by default and the video and attachments options are disabled. If you uncheck the Anonymize box, personal information will be included in the exam.

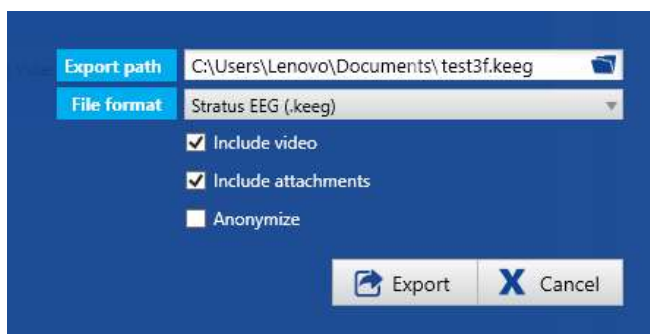

Stratus to Go

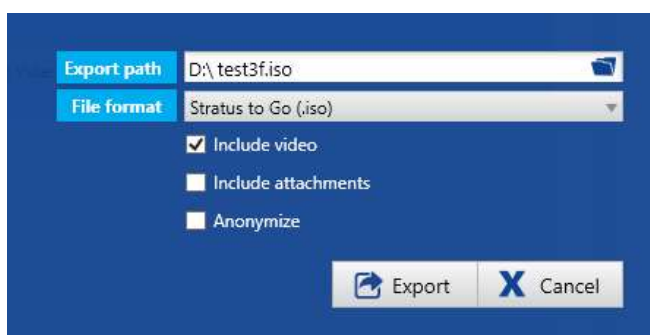

The Stratus to Go option exports the exam contained in a read only version of the Review client. This is useful to be able to send the exam to someone who does not have the client installed. The recipient can review the exam and view the patient demographics.

Export Path: Click the file folder icon to select the location for the exported file and change the name of the file if you wish. It is strongly recommended to keep the data on encrypted media.

File Format: Select Stratus to Go (.iso) as the File Format.

Check whether you want to include video or attachments (such as reports).

Check Anonymize if you don't want any personal patient information included.

Press the Export button to export the file. You can follow the progress of the export on the Processing tab.

When the export is complete, double-click (mount) the .iso file, then double-click the Stratus to Go file to view the exam.

The recipient of the exam will be prompted to calibrate their monitor before reviewing the exam. Follow the instructions on the Calibration tab using a ruler as a guide to adjust the virtual rulers on the screen.

WARNING: It is important to calibrate the screen so exams can be interpreted correctly. The screen calibration must be performed for every new computer screen.

Archive

Archive the selected exam.

Seizure Detection

Perform spike and seizure detection on the selected exam.

WARNING: The Persyst User Manual and/or the encevis User Manual must be read before using the Spike and Seizure Detection feature.

Delete Video

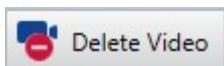

Delete video permanently from the selected exam. Press this button and the following dialog pops up:

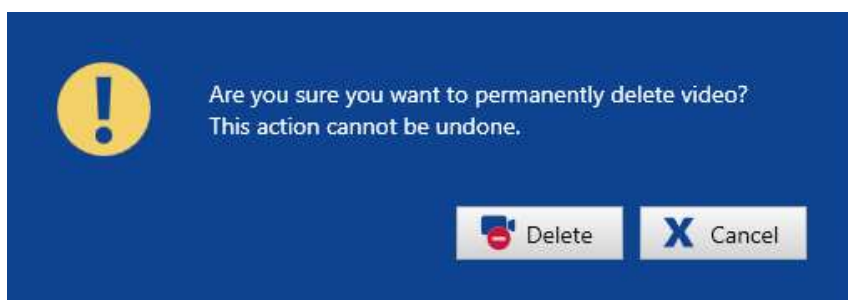

If the exam was recorded with dual video, you will get the choice to delete just one of the videos, or both, by checking the appropriate checkboxes:

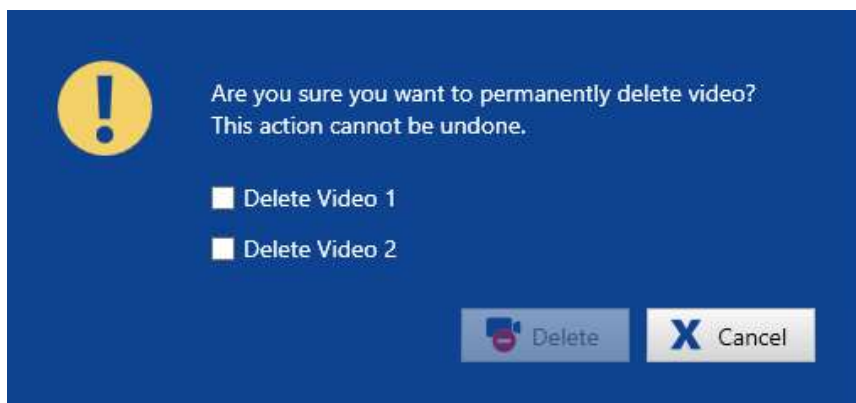

A message will popup on the screen when the process is complete.

Note: This action is permanent and cannot be undone.

Note: Video can also be deleted in the Review application, using the Review menu.

Exam List Indicators

To the left of each exam on the exam list, you may see small icons indicating the following about the exam:

Exam is ready to be uploaded to server from this computer.

Exam is ready to be uploaded to server from another computer.

Upload is in progress.

Data is ready to be fetched from amplifier or CF card.

Data is ready to be fetched from amplifier or CF card of a dual-storage recording. A new exam will be created on the exam list.

Warning to archive exam.

Exam archive is overdue.

The exam has been pruned.

The exam has had spike and seizure detection performed.

The exam includes video.

Visit & Exam Properties

When a patient is selected from the Patient Visit list, the visit properties appear in the right-hand section of the screen, with the name of the selected patient appearing at the top. The visit properties consist of tabbed pages with information related to the currently selected patient visit. When an exam is selected on the drop-down exam list, additional tabs appear with information about that specific exam. These tabs are all described in detail below.

Patient Properties

The Patient Properties tab shows the patient demographics of the selected patient and the fields (besides ID) are editable. Upload a photo by clicking on the Upload Image rectangle and browsing for a photo. Be sure to click Save after editing.

Patient Properties

Patient Properties | Permissions | Reports

Patient ID QuickPatient_442

SSN

Salutation

Last Name

First Name

Middle Names

Date of Birth

Time of Birth 12 : 00 AM

Gender Male Female Unknown

Hand Dominance Left Right Unknown

Height cm

Weight kg

Gestational age 0 Weeks (at birth)

Street Address

City

Zip Code

Telephone

Mobile Phone

Email

Patient Notes

Clinical History

Upload Image

Save

Permissions

Use the Permissions tab to assign access rights to the selected patient visit. Access rights are assigned to user groups. When a user initiates a visit, the user's default group automatically gets full access to the visit.

Users with full access to a visit can give other user groups access to the visit. Be sure to click Save after changing or assigning permissions.

Use the Search field to search for a User Group.

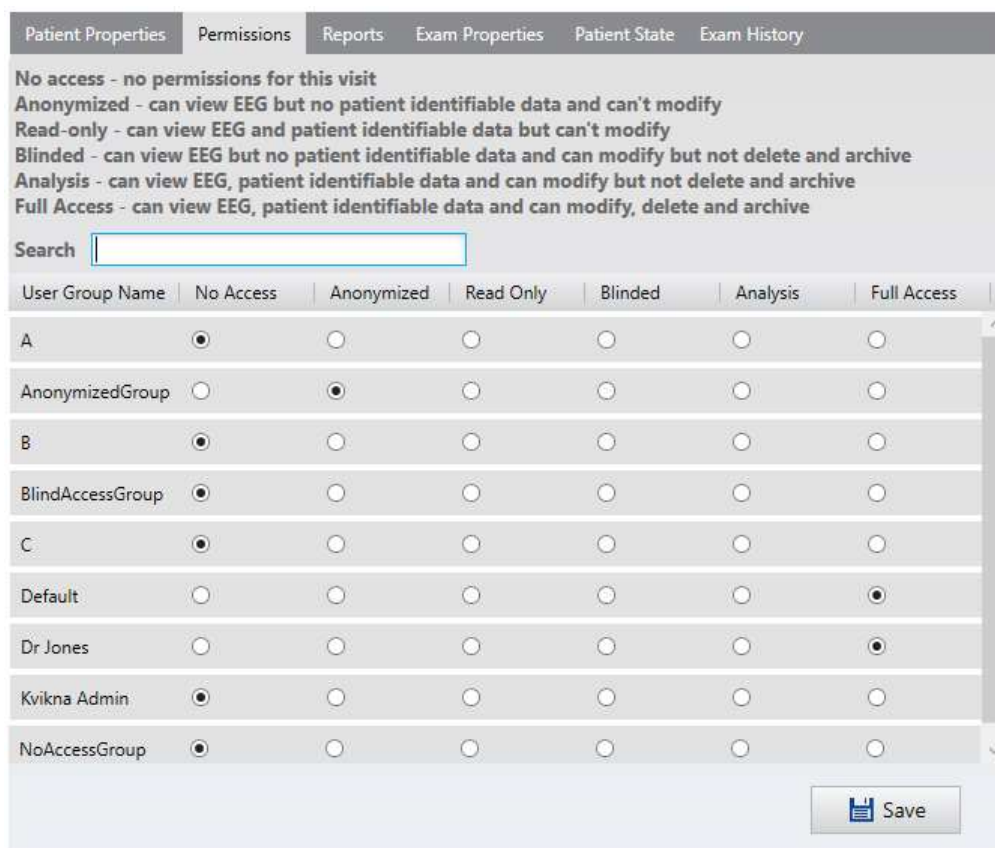

The permissions options are as follows:

Full Access: user can see and edit all patient and exam information, delete and archive.

Example: Technologists, technicians

Analysis: user can see and edit all patient and exam information, but not delete or archive.

Example: Doctors

Blinded: user can view EEG but no patient identifiable data. Can edit but not delete or archive.

Example: Research, pharmaceutical trials

Read Only: user can see all patient and exam information, reports and video, but not edit.

Example: Review for reference.

Anonymized: user can view EEG but no patient identifiable data and cannot edit.

Example: Educational, second opinions

No Access: users with no access cannot see the visit.

See the Admin View > User Administration for information on creating user groups, assigning users to groups and selecting the default user group for each user.

Reports

On this tab is a list of all reports and documents created or uploaded during every exam of the visit. Select a report from the list to open, publish or delete the report.

When a report is published, and new report is created and a checkmark appears under the Published column.

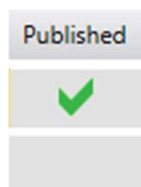

To create a new report, you must first select an exam from the Exam List. The report will be associated with that exam. Give the report a name, select the Report Type and click Add.

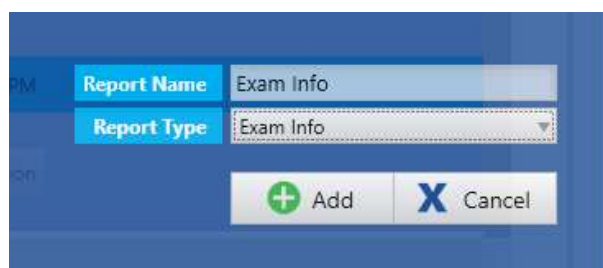

You can see at a glance which reports are associated with an exam by selecting the exam on the Exam List. All reports associated with the selected exam will be indicated with a blue dot next to the exam ID.

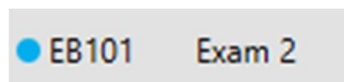

Exam Properties

To display the Exam Properties you must first select an exam on the Exam List. The Exam Properties, Patient State and Exam History tabs are then displayed.

The Exam Properties tab shows information about the exam, such as exam type and workflow state (see image below). To edit the info, simply type in new information or make selections from the drop-down lists and then click Save.

Note: Not all fields are editable at all times.

Note: The date and time may change between the scheduled and recorded states to reflect the actual time the recording was started.

Exam Properties

| | |
|---------------------|--------------|
| Exam ID | 191029-0956 |
| Exam Type | Clinical EEG |
| State | Initiated |
| Date | |
| Time | 12 : 00 AM |
| Exam Space | Default |
| Duration | 00:00:00 |
| Original Duration | 00:00:00 |
| Assigned to | user A |
| Secretary | |
| Recorded by | |
| Reviewing Physician | |
| Referring Physician | |
| Anesthesiologist | |
| Surgeon | |

Exam Folder Exam Access

Exam Folder

Users with full access to an exam will see the Exam Folder button.

Press this button to see the full path of the exam folder, all files included in the folder, file sizes and the last modified date.

Delete Local Files

 If you are on an Acquire system, you may also see a button with the option to delete local files. This button only appears after a recording has been completed, but has not yet been confirmed to be uploaded to the server. This option should **only** be used when it is not possible to connect the Acquisition device to the server for the automatic confirmation, but you need to free up space on the Acquisition device.

IMPORTANT: Before deleting local files, ensure that the exam has been exported (for example, to a usb stick) and then uploaded successfully to the main server/cloud account. Otherwise, data may be permanently lost.

When you press the Delete Local Files button this warning displays:

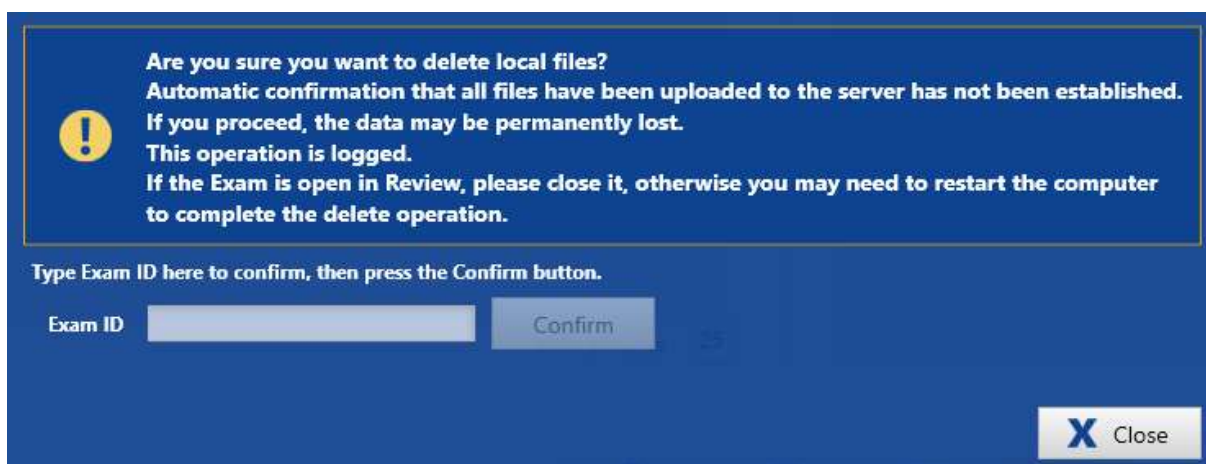

Type in the Exam ID to confirm the delete.

If the exam is open in Review, close it before deleting, otherwise you may need to restart the computer to complete the delete operation.

If upload of the exam is in progress, you will need to wait for the upload to complete, or cancel the task on the Processing tab before deleting the local files.

Exam Access

Users with full Admin privileges will see the Exam Access button.

Press this button to see a list of current exam access locks with the option to release all locks by pressing the Release Exam Accesses button.

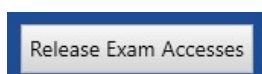

CAUTION: Before releasing access locks, be sure that the current in-progress action does not conflict with the action you want to perform.

Patient State

On this tab you can enter information about the patient's state during the exam, hours since last meal, medication, notes, or clinical information. Press Save to save any changes.

- Patient State
- Hours Since Last Meal
- Medication
- Exam Notes
- Clinical Information

Exam History

View the workflow history of the selected exam. This information is automatically generated and not editable.

Workflow

When an exam is selected on the Exam list, the workflow for that exam appears along the bottom part of the screen. The highlighted (yellow) button indicates the current state of the exam in the workflow. The next button in the row (blue) is an active button that can be pressed to perform the next stage of the workflow, although sometimes the system moves the exam automatically to the next state by an action performed elsewhere.

Moving Back a State

Sometimes it is possible to move an exam back to the previous workflow state, in this case, the previous state will become an active (blue) button. A popup window appears to allow you to confirm that you intend to move the exam to the previous state.

Below is a description of the default workflow states.

Note: Custom workflow states can also be added to the workflow. See the Definitions>Modalities section under The Admin View in this manual.

Also note that while Prune is available as a default state, it is optional.

Workflow Buttons

Initiated

When a new patient is admitted or a new exam is created, it is in the initiated state and the Initiated button will be highlighted in yellow. The Scheduled button then becomes active.

Scheduled

Press the Scheduled button to schedule the exam. The system automatically schedules the exam to the current date and time. The Date and Time fields of the exam properties become editable if you want to schedule the exam to a later date and time.

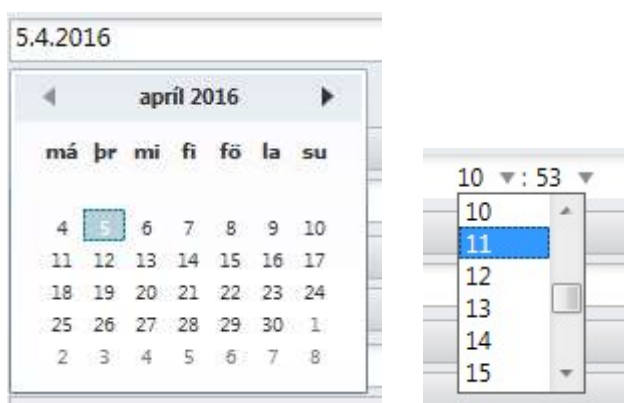

Recording

When the exam has been scheduled, you can click the Recording button to launch the modality application associated with the Exam Type selected when the exam was created. The associated modality is defined under Admin>Definitions>Exam Type.

The workflow state is now "Recording" and is highlighted yellow.

You can also start the recording in Acquire, and the exam will be moved automatically to the Recording state.

Note: It is not possible to start another acquisition until the current one has completed.

Recorded

After the exam has finished recording, it is automatically moved to the Recorded state.

Uploaded

If your Server Upload Mode has been set to Online, the exam moves to the Uploaded state automatically after it has been uploaded to the server. If you have selected Manual as the upload mode, then you will manually upload after the recording is finished. To do so, press the Uploaded workflow button, or press the Upload button on the Exam List.

You can set the Server Upload Mode to Online or Manual on the Setup tab of Acquire. This should be done before starting the recording, but can also be changed during the recording.

Pruned

After the exam has been pruned, press Pruned to move it to the Pruned workflow state.

Note: This workflow state is optional

Reviewed

Press the Reviewed button to review the exam and mark it as Reviewed. When you close the exam after reviewing, a popup appears so you can confirm that you want to move the exam to the Reviewed workflow state and fill the Reviewing Physician field with your user name.

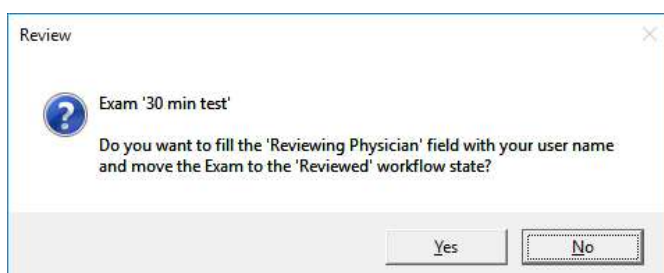

Archived

For an exam to be archived, it must be moved to the Archived workflow state, either by pressing the workflow button, or the Archive button on the exam list (see Exam List, above). Doing so finishes the workflow for the exam.

The exam data is then moved to the archive path and the exam is no longer visible on the Exam List unless the 'Include Archived' box is checked.

Patient Visits

Note: Archiving can take up to a couple of hours and you can review the progress on the Processing tab.

Record Now Button

Record Now Button

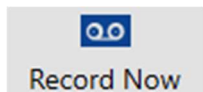

The Record Now button is located to the right of the workflow and allows quick launch of the recording if necessary even before the exam has been scheduled. This method of starting the exam also moves the workflow state to Recording.

Review Button

Review Button

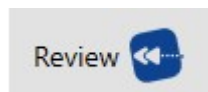

Once the exam has reached the Recorded state, the Review button replaces the Record Now button to the right of the workflow bar. If you are recording locally, you can begin Reviewing the exam while recording.

Note: Using this button to review the exam will not move the exam to the Reviewed state. To move the exam to the next state, you must open the exam using the Reviewed button on the Workflow Bar.

Remote Review

For non-local recordings, if Online Server Upload Mode has been selected in Acquire setup, you can begin to review the exam in near real-time while it is being recorded. Otherwise, you can begin review after the exam is recorded and transferred to the server.

Note: Remote review requires the optional Online Networking license.

Reviewing an Archived Exam

You can review an archived exam, but it will be a read-only version of the exam and changes will not be saved. After reviewing, the local copy is deleted but the archived copy is untouched and can be retrieved again at a later time.

Restore Archived Exam

To restore an archived exam back to its unarchived state, press the previous workflow button on the workflow bar. A popup dialog appears asking you to confirm that you want to go back to the previous workflow state.

Changes can now be saved to the exam, but the archived copy is now invalid and the exam must be archived again.

Note: It is recommended to use the Restore option only if the exam was archived by accident before the final review was completed. The Restore process can take several hours.

Control Button

Remote Control

Press the Control button to open an in-progress remote recording. The exam is opened in Acquire Pro with all of the features of a locally recorded exam, with the exception of photic control. See the Acquire Pro chapter for details on using Acquire Pro.

Note: Remote control requires the optional Online Networking license.

Patient Admission

Use the Patient Admission tab to enter a new patient into the database, and also to start a new patient visit or initiate a new exam with an existing patient.

Begin by typing a name or Patient ID into the spaces provided under Patient Properties and the system searches the Patient Database for matches. The Patient Database is shown next to the Patient Properties form.

New Patient

If no match is found, continue entering information and click Save to add the patient to the database.

Existing Patient

If a match is shown on the list in the Patient Database, click the entry to select it and the rest of the Patient Properties will be filled in.

Note: Patient ID is a required field.

Initiate Exam

You can now enter an Exam ID and fill in other options under the New Exam area of the screen and click Initiate to initiate a new exam.

If the patient is new, or if a previous patient visit has already been archived, then a new patient visit is added to the Patient Visit list on the Patient List tab. If a patient visit already exists, the new exam is added to that visit.

Note: Exam ID is a required field.

New Exam

| | |
|---------------------|----------------------|
| Exam ID | <input type="text"/> |
| Exam Type | Clinical EEG ▼ |
| Perspective | Acquire |
| Assigned to | Administrator ▼ |
| Referring Physician | <input type="text"/> |
| Exam Space | External ▼ |

Depending on the Exam Type selected, an alert will tell you if the exam is to be monitored or unmonitored before you initiate the exam. This may save you from a costly mistake!

Note: For more information about monitoring types, refer to the Team Monitor chapter of this manual.

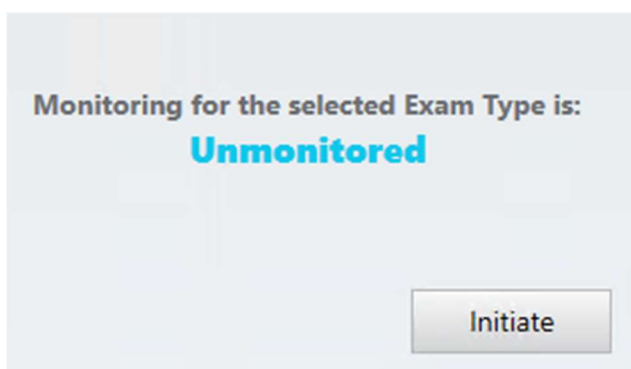

WARNING: It is important to enter the correct ID associated with the patient so exams can be interpreted correctly.

Upload

Use the Upload tab to fetch exams recorded on another device and upload them to the server. Exams recorded in another format are converted to the native format so they can be edited, pruned, etc.

Select File to Upload

Click the file folder icon to browse for the file to upload.

Note: If fetching files from a T4 or T4A amplifier, you may see multiple .BDF files on the storage card. Select one of these, and the system will automatically fetch all files on the card as one exam. If the files have already been transferred from the storage card to a computer, they must be put into a folder created specifically for that exam to avoid adding files that belong to another exam.

Then select from the following options before uploading:

Exam Type

Select the exam type from the drop-down list.

Enable Compression

Check "Enable compression" if you are on a slower connection. This will compress the EEG and video files before transferring to the server.

Spike and Seizure

If Spike & Seizure Detection (Persyst or encevis) integration is installed on the EEG Server, check "Spike/Seizure Detection" to run the seizure detection algorithm as a part of the upload process. System detected events will be inserted at the top of the channel chart where the system has detected seizure and will also appear on the Event List.

WARNING: The Persyst User Manual and/or the encevis User Manual must be read before using the Spike and Seizure Detection feature.

Save Patient to Database

If the patient information associated with the file is not already in the database, the following popup dialog appears asking if you want to save the information to the database. Fill in the appropriate information and click Save.

Save to Patient Database Dialog

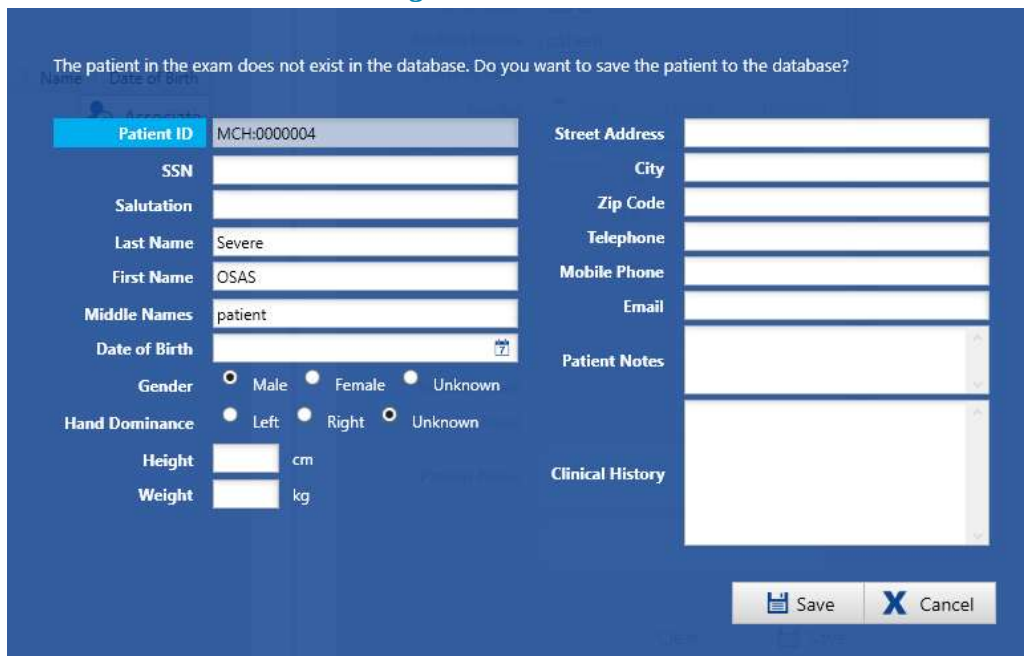

The patient in the exam does not exist in the database. Do you want to save the patient to the database?

| | | | |
|----------------|---|------------------|--|
| Patient ID | MCH:0000004 | Street Address | |
| SSN | | City | |
| Salutation | | Zip Code | |
| Last Name | Severe | Telephone | |
| First Name | OSAS | Mobile Phone | |
| Middle Names | patient | Email | |
| Date of Birth | | Patient Notes | |
| Gender | <input type="radio"/> Male <input type="radio"/> Female <input type="radio"/> Unknown | Clinical History | |
| Hand Dominance | <input type="radio"/> Left <input type="radio"/> Right <input type="radio"/> Unknown | | |
| Height | | | |
| Weight | | | |

Save Cancel

Associate

If there is no patient information included in the file, or if you need to reassign the exam to another patient, click the Associate button.

Associate Warning

Enter the patient information under Patient Properties. If matches are found, suggestions will populate the Patient Database list shown below the patient information. Select a patient from this list and the rest of the info is filled in for you. Click Save.

WARNING: It is important to enter the correct ID associated with the patient so exams can be interpreted correctly.

Select Site

Select the site you want to upload to.

Note: Only administrators and not site administrators see this option. Otherwise, the site is determined by the user.

Permissions

If you want to override the default permissions, you can assign permissions to the selected exam before uploading. Click the Permissions button to open a popup window to select the permission level for each user group.

Upload Button Bar

See a description of the permissions levels under Patient List>Visit Properties.

Preview

Click the Preview button to open the data file in a simple viewer if you want to view the EEG before uploading.

Exam Properties

When uploading from the Upload tab, it is possible to change or add to the current exam properties by typing in new information before clicking Upload.

Patient Visit

If a current visit exists for the patient that is not read-only and that the current user has full access to, then the exam is associated with that visit. Otherwise, a new visit is created.

If more than one open visit exists for the patient, the following window will pop up prompting you to select the visit you want to associate with the exam.

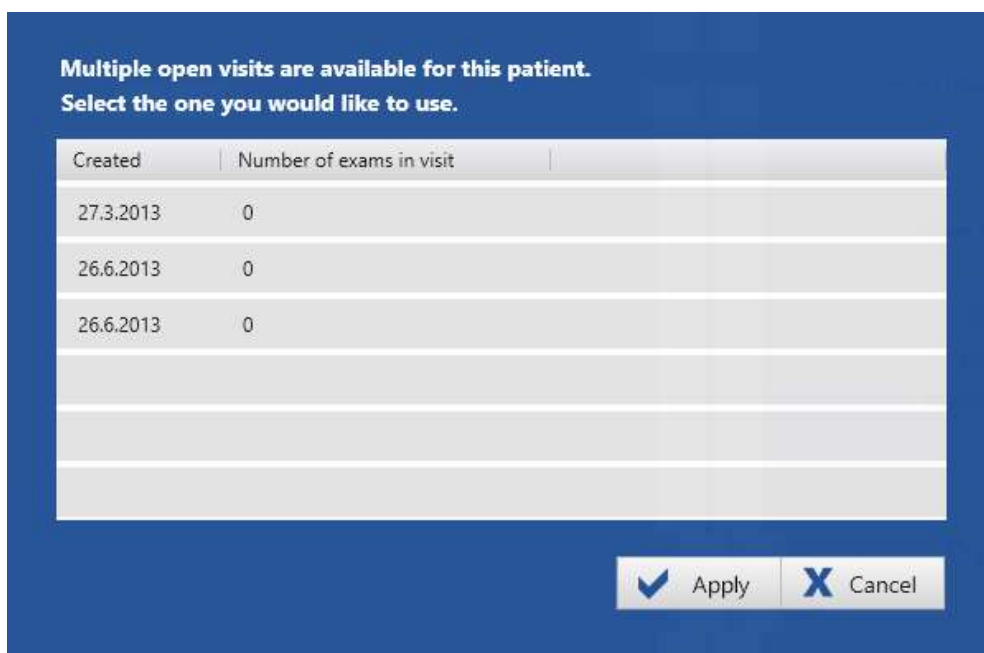

See the section Intro>Concepts>Visits near the beginning of this manual for more information about the meaning of Patient Visits.

Upload Cost

The upload cost appears above the row of buttons before uploading.

Note: This does not include the cost of running spike and seizure detection even though this option is selected.

Progress

The upload process can take some time depending on the size and complexity of the file. You can monitor the progress on the Processing tab.

Processing

On the Processing tab, you can monitor the progress and results of processes such as file uploading, video encoding or archiving, to name a few.

The left side of the screen shows the progress of each action with a progress bar, and the right side of the screen shows the results of the process.

The progress bars on the right side of the screen are color coded to match the results, which are also printed in text above each bar along with the process type, file name, and time and date stamp.

Green = the process completed successfully.

Yellow = the process completed with warnings.

Red = the process failed.

Completed processes

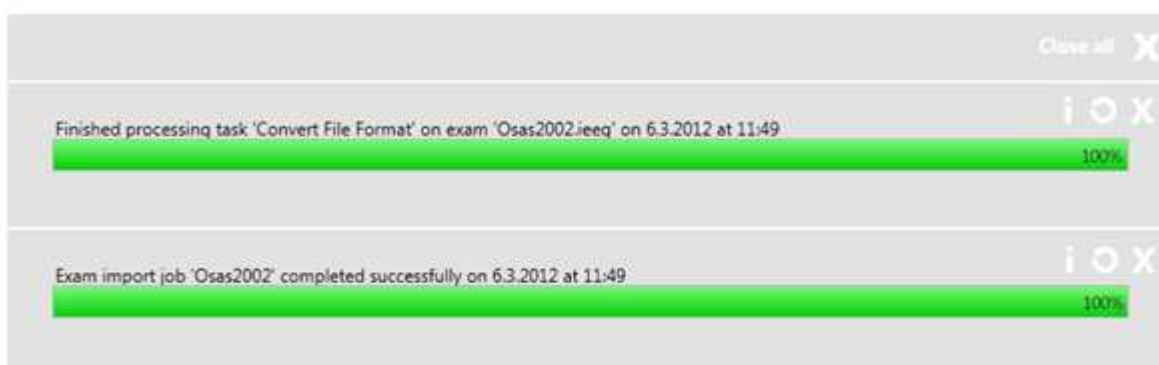

Buttons

Click the x button of any progress bar while processing (left side of screen) to cancel the process. When the process is completed, the x button removes the process from the list (right side of screen).

Click the circular arrow icon to retry a failed process.

Click the i icon for additional info (if available) about the process.

My Settings

Connection List

Here you can add or import new server connections. Click the Add or Import button and type in a name and path for the server under Connection Properties. (If importing, the path will be filled in already). Select between net.tcp and https from the combobox.

Connection Properties

Connection Properties

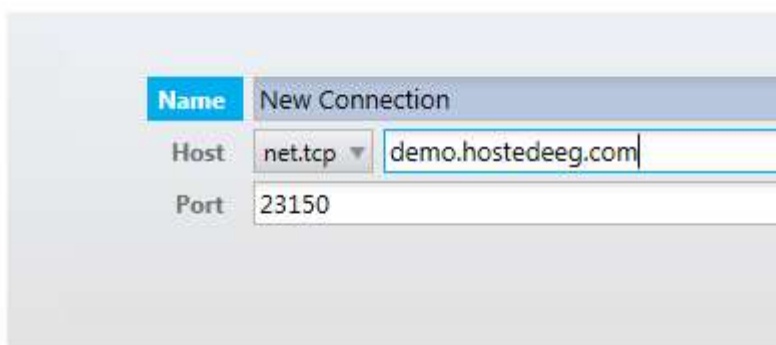

| | |
|------|------------------------------|
| Name | New Connection |
| Host | net.tcp demo.hostedeeg.com |
| Port | 23150 |

Click Save and the server will be added to the Connection list and will then be available when logging on to the system.

Select a server from the Connection list and click Delete to remove the server from the list.

Note: The use of multiple servers is only supported on non-acquisition systems.

Settings

Change Password

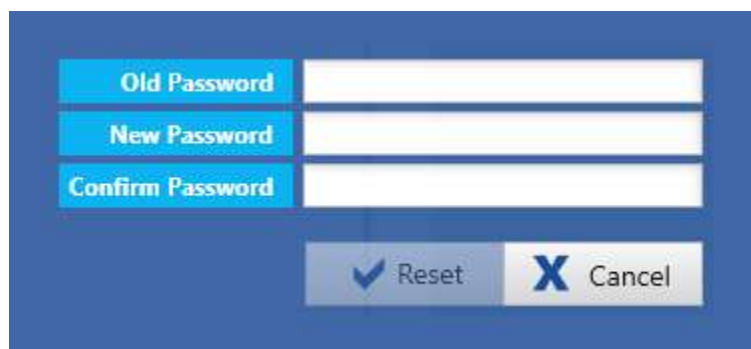

| | |
|------------------|--------------------------|
| Old Password | <input type="password"/> |
| New Password | <input type="password"/> |
| Confirm Password | <input type="password"/> |

Click Change Password to change your password. You will be asked to type in your old password, a new password and your new password again to confirm. Click Reset to complete the process.

Video Player Version

By default, this is set on version 2. If you are having trouble viewing video recordings made from systems other than Acquire, you may need to switch to version 1.

The Admin View

If you have administrator access rights, you will see the Admin button on the top-left corner of the screen, next to the tabs. Click this to display the admin tabs. When you are in admin view, the button on the top-left changes to Patients, to take you back to patient view.

The following sections describe the various features available on the Admin tabs and how they work.

Admin Button

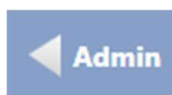

Admin Tabs & Patients Button

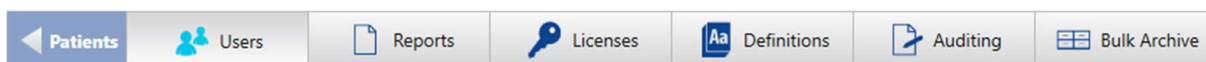

User Administration

Access to the StratusEEG system is password protected. Only defined Users have access to the system. Users that have administrative privileges can manage user accounts.

Users List

Before adding users to the system, you first need to add some User Groups and Roles to associate with the new users. See the User Group and Roles sections below if you have not already added user groups and roles.

Add User

To add a new user, click the Add button under the Users section of the Users tab, then fill in the information in the form that appears below and click Save. The email field is optional, but the rest of the fields are mandatory.

| | |
|---------------|--|
| User Name | <input type="text"/> |
| Full Name | <input type="text"/> |
| Email Address | <input type="text"/> |
| Role | Default ▼ |
| User Groups | Default ▶ |
| Default Group | ▼ |
| Site | Default Site ▼ |
| | <input type="checkbox"/> Administrator |
| | <input type="checkbox"/> Site Admin |
| | <input type="checkbox"/> Locked Out |

Edit User

To Edit a user, select the user on the Users list, change the criteria you want to edit and press save.

User Groups

Note that users can belong to more than one user group. Users (besides administrators) are only aware of user groups they belong to.

Default Group

If a user belongs to more than one user group, you can select the user's Default Group. That is the group that gets full access to new exams the user creates.

Site

Choose the site that you want to associate with the user.

Note: Site admins can only create users within their own site.

Administrator

If you want the user to be an administrator, check the Administrator box. Administrators have access to the Admin tabs and can edit everything in there, and they also have full access to all visits and user groups. Administrators are marked with a green A badge on the Admin column of the Users list.

Site Admin

Check the Site Admin box to assign site administration access to a user. Site admins can create users within their own site. Site admins are marked with a blue S badge on the Site Admin column of the Users list.

Note: A user cannot be Admin and Site Admin at the same time.

Lock

To lock a user out of the system, check the Locked Out box. Locked out users are indicated by a lock icon in the Locked Out column of the Users list.

When all mandatory fields have been filled in, the Save button becomes available. Clicking it opens a password dialog box. Enter and confirm the password and click Reset.

The new user is now ready. You can add as many users as you want and it is possible to modify their properties afterwards, except for the User Name.

Search and Filter

Use the Search box to filter the Users list by text string. Select an option from the 'Filter by user group' drop-down list to filter by a specific group or show users from all groups.

| Full Name | User Name | Role | User Groups | Site | Site Admin | Admin | Locked Out |
|--------------|-----------|---------|-------------|--------------|------------|-------|------------|
| James Dolitt | james | Default | Technicians | | | | |
| Jane Doe | jane | Default | Technicians | Default Site | | | |
| John Smith | john | Default | Physicians | Default Site | | | |

User Groups

Permissions are granted to patient visits by User Groups. To create a user group, click Add on the User Group tab under Settings on the Users tab. Type in a name for the user group and click Save. You can add as many user groups as you want and you can change their names afterwards.

Roles

To add a new role, click Add on the Roles tab under Settings on the User Administration tab. Type in a name for the role and click Save. You can add as many roles as you want and you can change their names afterwards.

Access to Edit Configurations

Check the Edit Configurations checkbox to allow users who are assigned the selected role to save changes to the Setup tab or Settings tab to the server configuration database. Other users can still apply changes for use in their current session, but the server config remains unchanged.

Password Policy

On the Password Policy tab, you can set requirements for passwords such as minimum number of characters, or whether a certain number of special character, numbers or capital letters are required. Click Save to save the changes.

Site

The Site tab shows a list of available sites. Sites are useful for separating large accounts into smaller sections by location, building, or even by department. Sites are defined by the account administrator during setup configuration.

Active Directory User Integration

Select a site on the list to authenticate users from an active directory. Give the domain a name of your choice. Under Domain Connection String, enter the path to the domain. Press Sync to bring all users from the directory into the Users list.

Click Save to save these settings.

Reports

StratusEEG offers the ability to create custom Word report templates to allow different reports for different exam types. The custom report templates are then available for selection when adding a new report to an exam.

Associate Workflow State

It is also possible to associate a report template with a specific workflow state of an exam type. Then the associated report template pops up automatically when the exam reaches the specified workflow state. (See Definitions > Exam Types to do this.)

Associate User Group

In addition, you can choose to associate user groups with a report type. Then, only members of allowed user groups (as well as administrators) will see and have access to those report types. To do so, select the report from the Report Template list to show the allowed and denied user groups below. Double-click a group from the denied list to add it to the allowed list. Double-click a group from the allowed list to remove it.

Report Templates

| Name |
|------------|
| EEG Report |
| Exam Info |
| Blank |
| Ambulatory |
| |
| |

Report Type Name: EEG Report

User Groups

- Allowed
 - Default
 - Group B
- Denied
 - LL-Trial
 - My group

Create a Word Report

In the StratusEEG installation wizard, there is an option to set up the StratusEEG Report tab in Microsoft Word. This option is checked by default, but if for some reason you cannot install this add-on, you can still create Word reports using the second method described below.

Method One - With the StratusEEG Report Tab add-on installed

Click the New button to open the new template popup. Give the new template a name and select whether you want to base the template on another template, or start from a blank

document. Click Add and the report template is added onto the Report Template list and Word is launched.

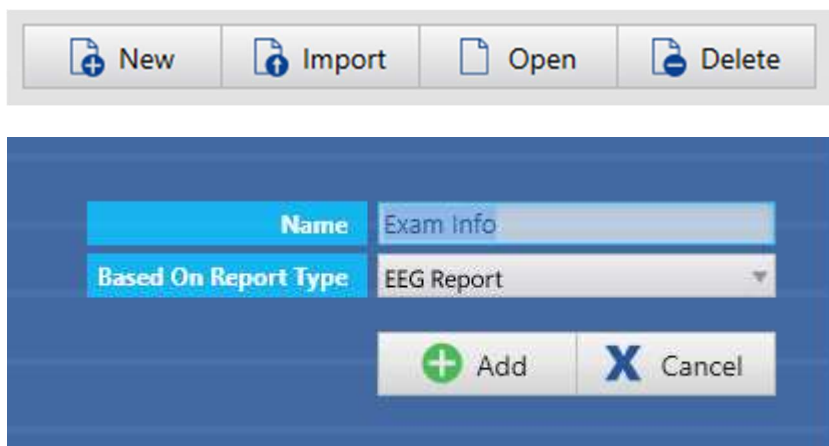

Edit the document just as you would any other Word document by inserting and formatting text, pictures, tables, checkboxes, etc.

You can even include macros in your report template. This could be used, for example, to populate a field based on previously provided information.

To generate the required fields from the StratusEEG system, insert fields from the StratusEEG Report tab. Select the field you want from the Report Fields list and click Add Field. These are the fields that will be filled in automatically by the StratusEEG system when you add the report to an exam.

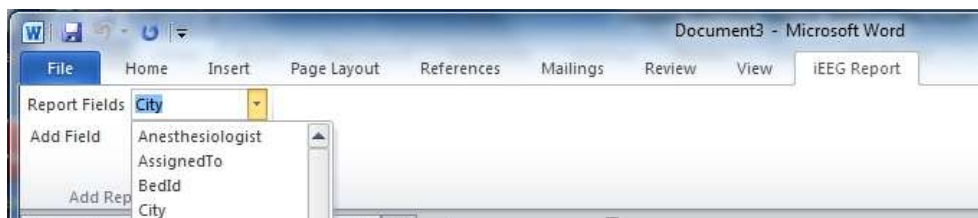

Save the document and your template is now available for selection when adding a new report to an exam. (See the section Patient List > Reports and Documents).

Method Two – Without the StratusEEG Report Tab add-on installed

If you did not set up the StratusEEG Report Tab in Word during the StratusEEG installation process, you can still insert the required fields by following these steps:

1. Click New to create a new template either based on the default template or a blank one.
2. Edit as desired.
3. To insert the required fields, choose Quick Parts > Field on the Insert tab.

4. Then select the category Document Information and the field name DocProperty in the Field popup.
5. You now have a list of field properties that you can insert into the template. The fields beginning with K_ are the field properties from the StratusEEG system. These were copied temporarily into Word when you opened Word from the StratusEEG system.
6. Save and close the template.

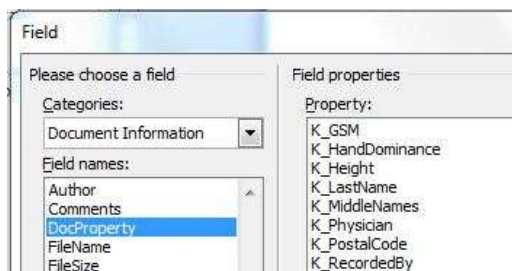

Edit an existing Template

Select a template on the Report Templates list and click Open. Make the changes you desire then save and close the document.

Import

You can also open a Word document independently of the StratusEEG system, save it locally and close it. You must then import the document into the system. To do so, click the Import button, browse for the template you created and click Open.

Licenses

On the License tab, Administrators can check the number of cost units for each service, as well as Order History and Usage.

Click an item on the Order History list to display an order summary report which can be printed by clicking the Print button. Click the arrow on the right of the Order Overview bar to close the report.

The Usage list can be filtered by Site and dates.

Usage

Site: Show usage from to

| Description | Exam ID | Patient ID | Name | Units | Date | Site | User |
|--|---------|------------|-------------------|-------|-----------------|-----------|---------------|
| Import exam (22 ch, 0 hours) | 98-002 | MP40267 | Patterson, Marion | 6 | 20.9.2013 10:21 | Lynghåls | Administrator |
| Import exam with video (25 ch, 0,41 hours) | 1234-12 | AG55123 | Greene, Amanda | 9 | 19.9.2013 16:55 | Lynghåls | Administrator |
| Import exam with video (25 ch, 0,41 hours) | 1234-12 | JB46554 | Browne, Jackson | 9 | 18.9.2013 17:10 | AB Clinic | Administrator |

Definitions

Exam Types

You can define your own Exam Types and assign a custom workflow to each. To do so, click the Exam Types tab under the Definitions header on the Definitions tab.

Click the Add button.

Enter the exam type name in the Exam Type Name field. Select the modality from the Modality Name list and the Default Perspective you want associated with that Exam Type.

Note: Exam types can be configured to automatically split long recordings into multiple exams during acquisition, either by maximum duration or at a fixed time of day. This feature is only available for PC recordings. For more information, see the web-based user manual.

Helper Page

The Helper Page option is for Acquire users to be able to create and upload their own custom help page to be displayed on the Acquire Help tab with each exam type.

The helper page needs to be in .xps format. This can be easily created in Word by choosing Save As and selecting XPS Document as the type. Browse for the file using the browse button on the Helper Page text box.

Properties

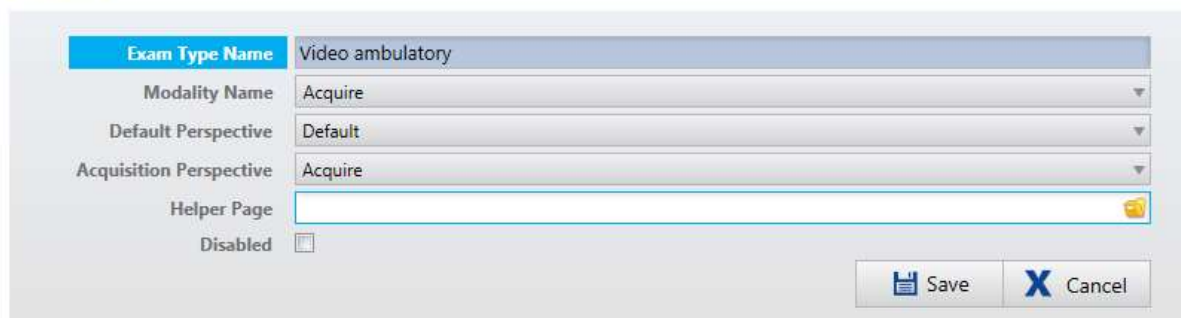

| | |
|-------------------------|--------------------------|
| Exam Type Name | Video ambulatory |
| Modality Name | Acquire |
| Default Perspective | Default |
| Acquisition Perspective | Acquire |
| Helper Page | <input type="text"/> |
| Disabled | <input type="checkbox"/> |

Save Cancel

Disable Exam Type

If the Disabled box is checked, the exam type will not be available for selection when adding a new exam.

Click Save to create the new Exam Type, which will now appear on the Exam Types list.

Edit Workflow States

With the exam type selected on the Exam Types list (on the left), you can now edit the workflow states (on the right).

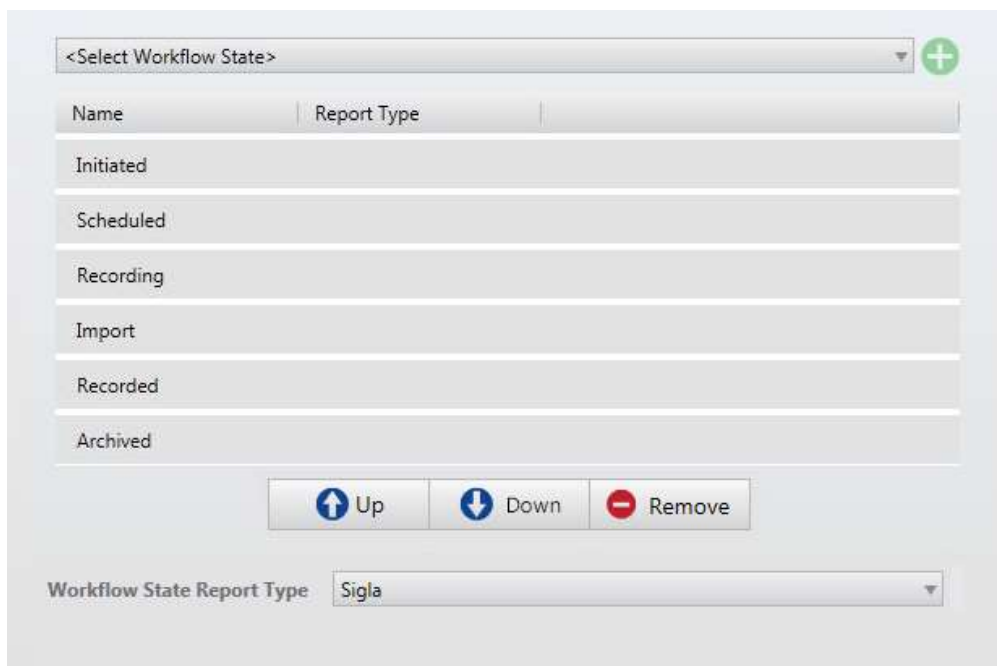

The predefined workflow states are included and they cannot be modified or removed. It is however possible to add user-defined workflow states to the exam type. Select the desired workflow state from the Select Workflow State list and click the Plus button.

The workflow state is added to the list of workflow states and it can be moved up, down or removed using the controls.

Note that some of the predefined workflow states are fixed so user-defined workflow states cannot be added before, after or between them.

A report type can be added to a workflow state. Select the workflow state then select a report type from the drop-down list. The associated report template pops up automatically when the exam reaches the specified workflow state.

You can add as many exam types as you want and their properties can be changed afterwards.

| Exam Types | Modalities | Exam Space | Workflow States |
|------------------|---------------|---------------------|-----------------|
| Exam Type Name | Modality Name | Default Perspective | Disabled |
| Generic | Trackit | Default | |
| NicOne | NicoletOne | Default | |
| Video ambulatory | Acquire | Default | |
| | | | |

Modalities

Before you can initiate a recording of data from the system you must set the modality application used to acquire the data.

Go to the Modalities tab under Definitions and select one of the applications from the list on the left.

On the right side of the screen, click the browse button for the Recording Application.

Modality Properties

Properties

| | |
|--|--|
| Modality Name | iEEG Acquire Pro |
| Recording Application | C:\Program Files (x86)\Kvikna ehf\Lifelines iEEG Acquire 2.x\iee |
| NicOne Recorder | <input type="checkbox"/> Check here if the selected recording application is NicOne recorder |
| Trackit Plus Recorder | <input type="checkbox"/> Check here if the selected recording application is Trackit Plus recorder |
| RecArea Registry Key | |
| RecArea Registry Value | |
| Exam Data File Extension | |
| IRecorderCommunicator Assembly Name | |
| IRecorderCommunicator Class Name | |

Check the correct recording device. Click Save. The modality is now set.

Exam Space

Hospitals are equipped with many devices. The ability to track which device was used when recording an exam can be simplified by defining exam spaces. Exam spaces can be room numbers, bed numbers, device numbers, etc.

On the Exam Space tab under Definitions, click Add.

Enter a name for the new Exam Space (or bed).

Default Exam Space

It is possible to specify a computer name for a selected exam space. Then when a new exam is created, the default exam space (or bed) is the exam space that is associated with the computer creating the exam.

The computer's short name is sufficient. It is also possible to click the Use Localhost button which then generates the fully qualified name of the current computer.

You can also select a default Exam Type from the drop down list to associate with the Exam Space.

Click Save.

You can add as many exam spaces as you want and their properties can be changed afterwards.

Workflow States

You can create custom workflow states which can then be selected when associating a workflow to an Exam Type (explained above).

Click Add on the Workflow States tab under Definitions.

Enter a name for the workflow state under Properties.

Click Save.

You can add as many workflow states as you want and their names can be changed afterwards.

Auditing

All user actions that deal with patient data are logged to an audit trail. For example, actions such as creating or deleting patients, exams or reports are logged, as well as actions relating to modifying or accessing data. Administrators can view the audit trail via the Auditing tab.

Under the Search section, you can filter the log by Site, User, Date, Category and Action. Click the Search button to perform the search. The results appear on the right part of the screen. Click Copy to Clipboard if you want to paste the results into an Excel or Word document.

Search

Site: All Sites

By User: All Users

Date from:

Date to:

Category: All Categories

Action: All Actions

Hint: To see a list of actions that are logged, look on the Action drop-down list in the search filter section of the Auditing tab.

Bulk Archive

The bulk archive feature makes it possible to archive or delete multiple exams at once. Select a date on the calendar to show exams that should be archived by that date.

Show exams due for archive before:

| Open | Patient ID | Exam ID | Created |
|------|------------------|---------|-----------|
| | QuickPatient_443 | 443 | 3/27/2018 |
| | QuickPatient_442 | 442 | 3/12/2018 |
| | QuickPatient_441 | 441 | 3/8/2018 |
| | QuickPatient_440 | 440 | 3/5/2018 |

July 2018

| Su | Mo | Tu | We | Th | Fr | Sa |
|----|----|----|----|----|----|----|
| 24 | 25 | 26 | 27 | 28 | 29 | 30 |
| 1 | 2 | 3 | 4 | 5 | 6 | 7 |
| 8 | 9 | 10 | 11 | 12 | 13 | 14 |
| 15 | 16 | 17 | 18 | 19 | 20 | 21 |
| 22 | 23 | 24 | 25 | 26 | 27 | 28 |
| 29 | 30 | 31 | 1 | 2 | 3 | 4 |

Click Select All or Select None at the bottom of the list, or use the Shift or Control keys to select multiple exams. Then press the Archive Selected button or Delete Selected button.

Acquire Touch

Intro

Acquire Touch is optimized for touch screen laptop or tablet devices and allows the acquisition of up to 40 channels of EEG, as well as synchronized digital video from one or two cameras. It includes a protected bedside mode feature so the device can be taken to another location and left unattended for longer recordings.

Launching Acquire

Acquire Login Screen

Log in to Acquire Touch and the first of a series of screens appears – the Patient screen.

Note: If you are launching Acquire Touch from Centrum, you will skip the Select Patient screen and arrive at the next screen, Setup. See the Centrum chapter for more information on launching from Centrum.

Patient

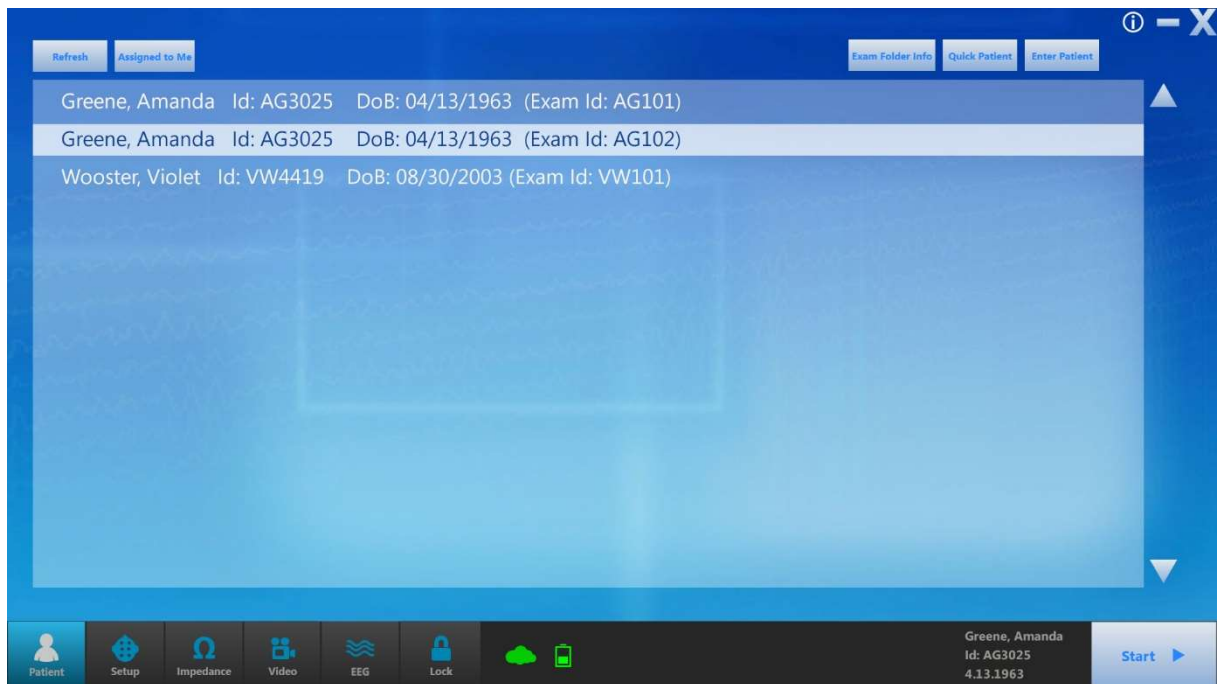

Patient Screen

The Patient screen gives you three options for selecting a patient: Select Patient, Enter Patient and Quick Patient.

Select Patient

Select a patient from the list.

The Assigned to Me button filters the list to show only exams assigned to the currently logged in user. Deselect this option to view the complete list of available exams.

Enter Patient

If the patient is not on the list, press the Enter Patient button to enter patient and exam info.

Enter Patient Screen

Depending on the exam type selected, an alert near the bottom of the screen will tell you whether the exam is being monitored or not. This is good to check before initiating the exam!

Note: For more information about monitoring types, refer to the Team Monitor chapter of this manual.

Quick Patient

If you need to start the exam immediately, press Quick Patient. You can then enter the patient information later and associate it with the exam in Centrum.

Exam Folder Info

When an exam is selected on the exam list, the Exam Folder Info button becomes available; use this to check the contents of the folder containing the exam.

Start

If the amplifier has previously been detected by the system, the EEG and Start buttons will be activated; either one will start the recording.

If the amplifier has not yet been detected, or if you want to select a new amplifier before starting the recording, go to the next step, Setup.

Setup

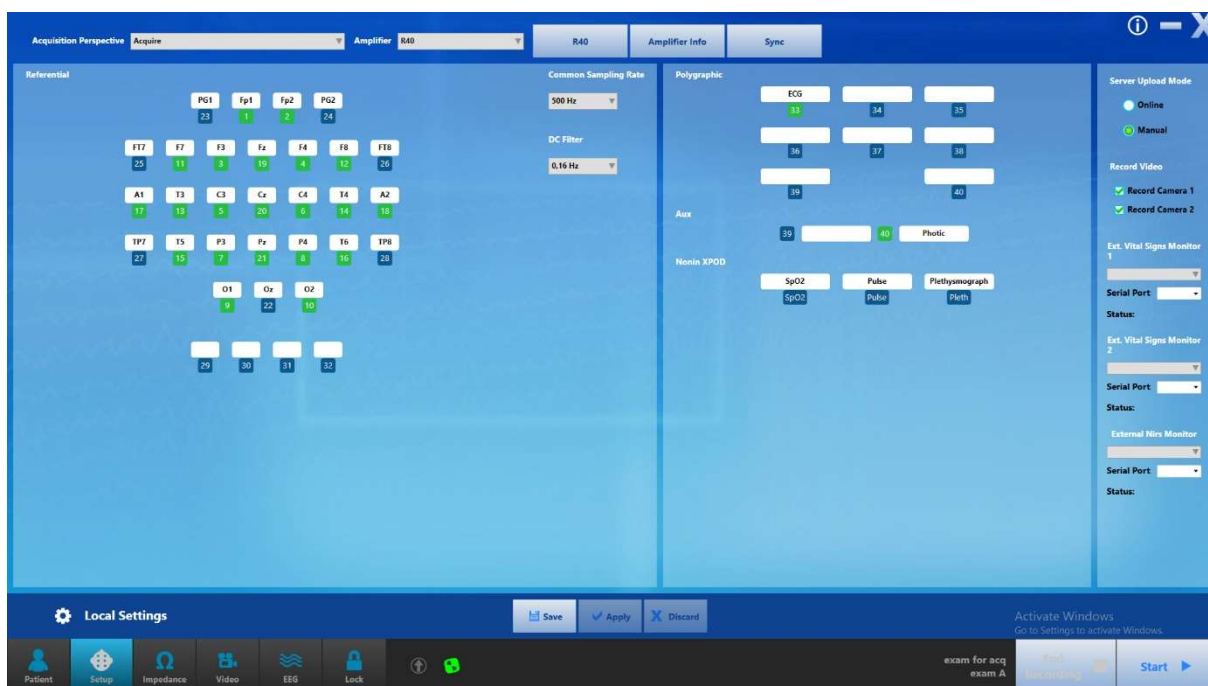

Amplifier Setup Screen

Touch the Setup button at the bottom of the screen to access the Setup screen.

Note: You must have a patient selected or select Quick Patient in order to enable the Setup screen.

Select Perspective

Select the Acquisition Perspective from the drop-down list. The amplifier associated with that perspective will automatically be selected on the Amplifier list, but you can change this if you need to.

Note: The perspective cannot be changed during acquisition unless you are currently acquiring in PC mode, and the perspective you want to change to has the same amplifier and PC recording mode.

Note: WiEEG users will have have the Perspective and Amplifier Setup pre-selected.

Search for Device

Press Search for Device to open the Search popup.

Select Bluetooth or USB (make sure the USB cable is connected if you choose that option).

Press Search to populate the list with available devices and select the one you want. Press OK.

Note: If you are using the WiEEG amplifier and it is not detected, you may need to restart the amplifier. Refer to the WiEEG Quick Guide for instructions.

Start Recording

The Start button as well as the EEG button will be activated as soon as the amplifier is detected and a patient (or Quick Patient) is selected. Either one will start the recording.

Amplifier Info

Press this button to show a popup with information about the currently connected amplifier.

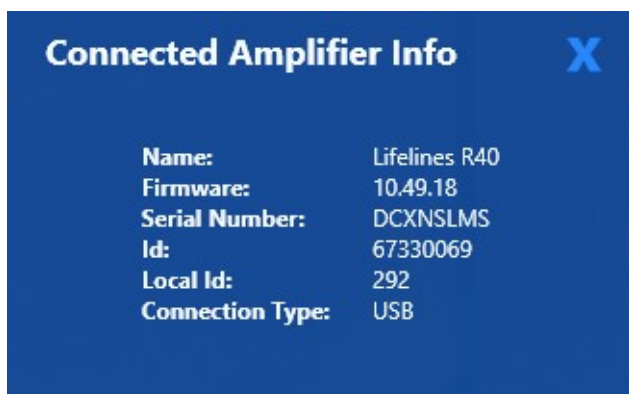

Sync Perspectives

Select perspectives from the Local column that you want to sync to the server. Then press Copy to Server. If a perspective with the same name already exists on the server, you will overwrite it with the one you're copying.

Select from the Server column to sync locally. Press Copy to Local. You will overwrite local perspectives with the same name.

A blue star (asterisk) appears in front of a new perspective that only exists in that location.

A yellow dot indicates that the perspective is newer than the one with the same name in the other location.

The perspective type is indicated by a small Acquire or Review icon.

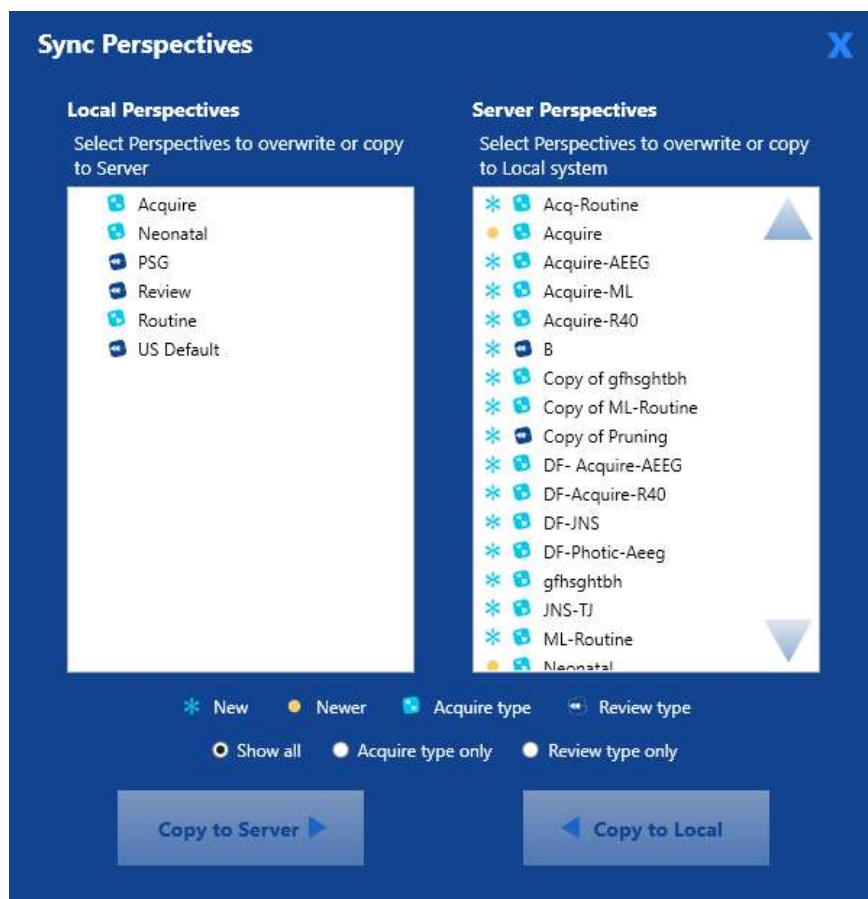

Push Sync

If the current exam space has been configured to be synchronized with selected perspectives, a popup will appear listing the perspectives that have been updated. The user has the option of accepting or rejecting the synchronization.

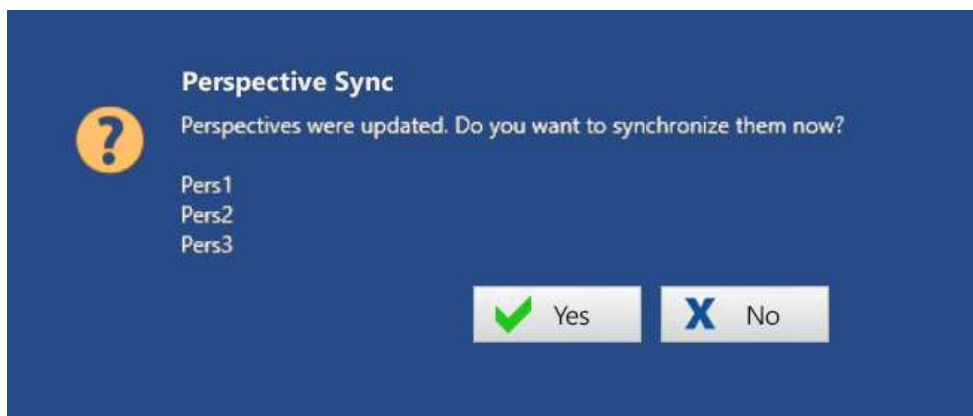

Edit Channels

Press the input number to toggle a channel on or off – green indicates on, blue indicates off.

Press a blank channel or channel label to select a channel from a popup list, or enter another valid channel directly into the space.

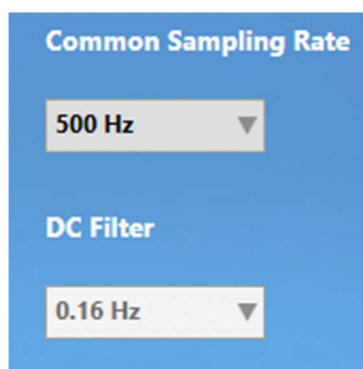

Common Sampling Rate

Select the sampling rate to be used for all channels.

DC Filter

Select an option from the dropdown box.

Default Impedance Threshold

Set the default impedance threshold in kOhms.

Continuous Impedance

If your amplifier supports continuous impedance check, a check box will appear under the Default Impedance Threshold option. Check the box to activate continuous impedance check and display the High Impedance Event Threshold box, which you can change from the default 50 kOhms. An event is inserted when impedance is above this threshold for 10 or more seconds.

EEG Storage Mode

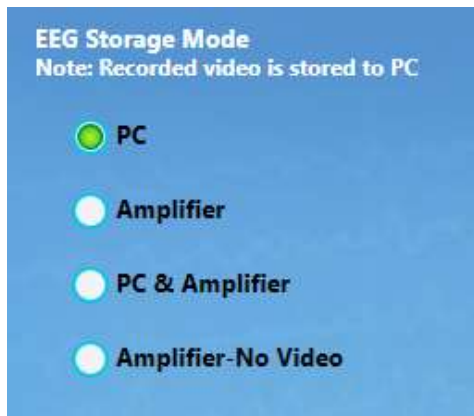

Select the desired storage mode:

PC = EEG, video and events are recorded to the computer hard disk.

Amplifier = EEG is recorded to the Amplifier CF card; video and events are recorded to computer.

PC & Amplifier = EEG is recorded both to Amplifier CF card and computer; video and events are recorded to computer.

Amplifier-No Video = EEG is recorded to Amplifier CF card and no video is recorded. This mode is used for setting up more than one ambulatory recording from the same laptop or tablet system.

Server Upload Mode

Choose Online to have the data uploaded automatically in near real-time. You must be connected to the internet for this option. Choose Manual to upload after the recording is complete. This setting can be changed during the recording.

Note: Manual upload is performed in the Centrum client on the Exam List. See the Centrum chapter for more information.

Record Video

Select the cameras you want to record from. If neither camera is selected, the video screen on the EEG tab will show the words NOT RECORDING until video is turned back on.

Spike & Seizure Detection

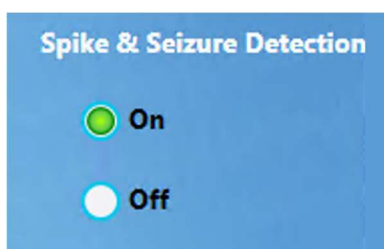

If supported spike and seizure detection software is installed on the acquisition device, selecting On will run automated detection during acquisition. System-detected events are inserted at the top of the channel chart and are also listed in the Event List.

Save, Apply, Discard

Press Save to save any changes to the perspective.

Press Apply to apply the changes to the current session without saving them.

Press Discard to cancel any changes.

Note: Some actions cannot be carried out during a recording session.

Impedance

Impedance Screen

Check the impedance on this screen. Select the threshold level from the dropdown list. The green color indicates that impedance is within the selected threshold. The color changes to orange when the impedance is above the selected threshold.

Note: The Impedance button is disabled if the amplifier is not connected and turned on.

Video

On the Video tab you can preview the video image.

If the camera is a pan-tilt-zoom camera, you will also see the PTZ Speed slider and PTZ buttons. Use the slider bar to adjust the speed of the pan-tilt-zoom controls. The arrow buttons are used to pan and tilt the camera, and the plus and minus buttons will zoom the image in and out.

Pan-tilt-zoom can also be adjusted later on the EEG tab or Lock screen.

Use the volume slider to adjust the volume. The volume can also be adjusted later on the EEG tab or the Lock screen.

If there is more than one camera available, a dropdown box allows you to select which camera should be used for Video 1 and Video 2.

Note: Camera settings are configured using the Camera Config tool. The video tab is unavailable if you don't have the video license.

EEG

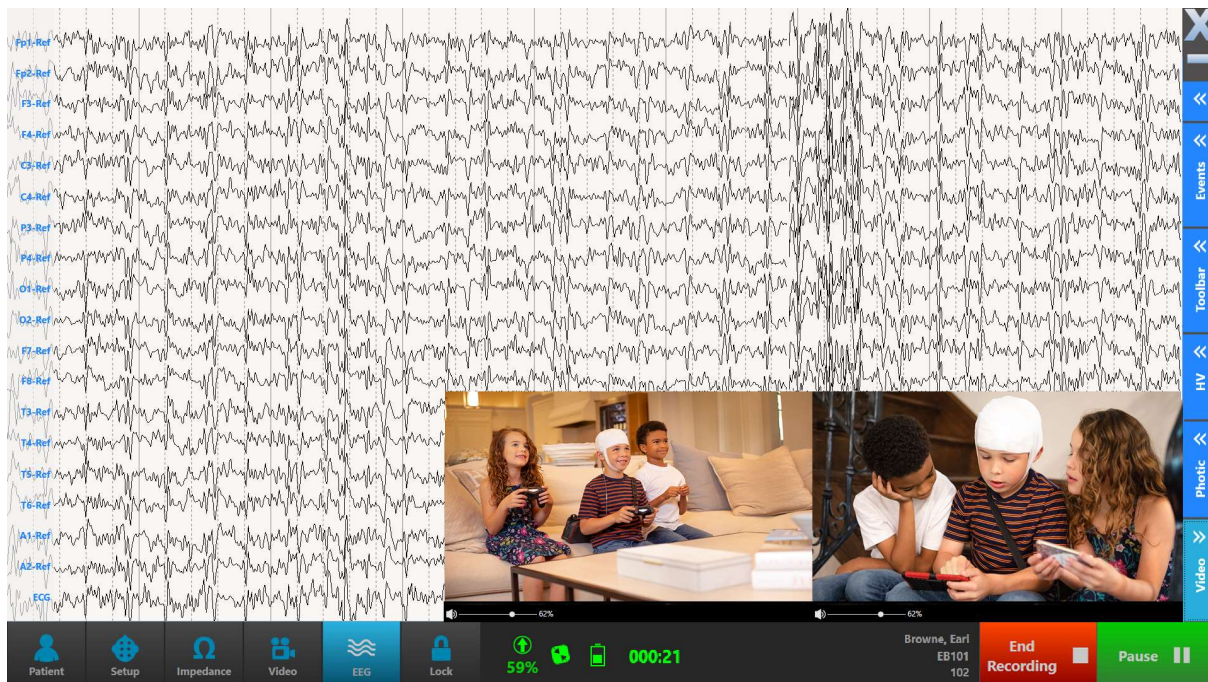

Pause/End Recording

When you press the EEG button, the signals begin recording automatically. The appearance of the Start button changes to a green Pause button, and a red End Recording button is also activated.

Choose Pause to pause the recording momentarily and resume again; choose End Recording to finish the exam without closing Acquire.

Note: The EEG button is disabled if you have not yet selected a patient to record and connected the amplifier.

Close Acquire

Press the Close X at the top right of the screen. You will be given the option to close the client while continuing to record, or to stop the recording completely.

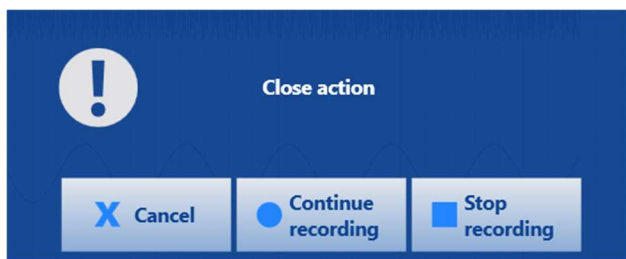

Note: If you are ending a Quick Patient recording, you will get a reminder to associate it with the correct patient.

Indicators

When the recording has started, the following indicators will appear at the bottom of the screen:

From left to right:

Percentage of the recording that has been uploaded to the cloud (this will not appear if you are uploading manually).

Remote Control indicator. The orange color indicates that remote control is currently not available. If remote control is in use, the icon will be blinking.

Amplifier battery life. (Orange color indicates that the battery life is low).

Elapsed time of the recording.

Sidebar

On the EEG screen, you can add events, change filters, perform a hyperventilation test, photic stimulation and view EEG and video. Press the buttons along the right side of the screen to hide/show these tools.

Events

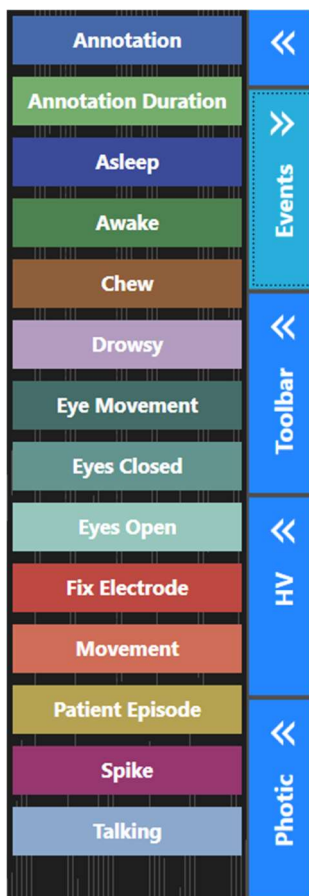

Press the Events button to display and hide the event pallet. Press an event to enter it at the top of the trace display at the point in time of entry. If the event is a duration event, press on the event again to end it.

Annotation events allow you to enter text to the event.

Toolbar

The toolbar allows you to change several parameters on the channel chart. They are: sensitivity, paper speed, montage, low cut filter frequency, high cut filter frequency, notch filter toggle button and calibration mode toggle button.

In addition is the Deblock button. Press the Deblock button to shorten the delay of disappearing signals caused by amplifier overflow.

To save time, you can also use the keyboard shortcut Ctrl+D for Deblock.

Hyperventilation

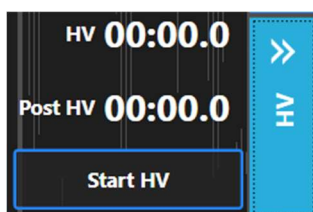

Press Start HV to start the hyperventilation timer. The button changes to Post HV, which you can press when you want to start the post hyperventilation timer. The button then changes to Stop HV which stops the timer. Finally, it changes to Reset so you can reset the times to zero.

Photic

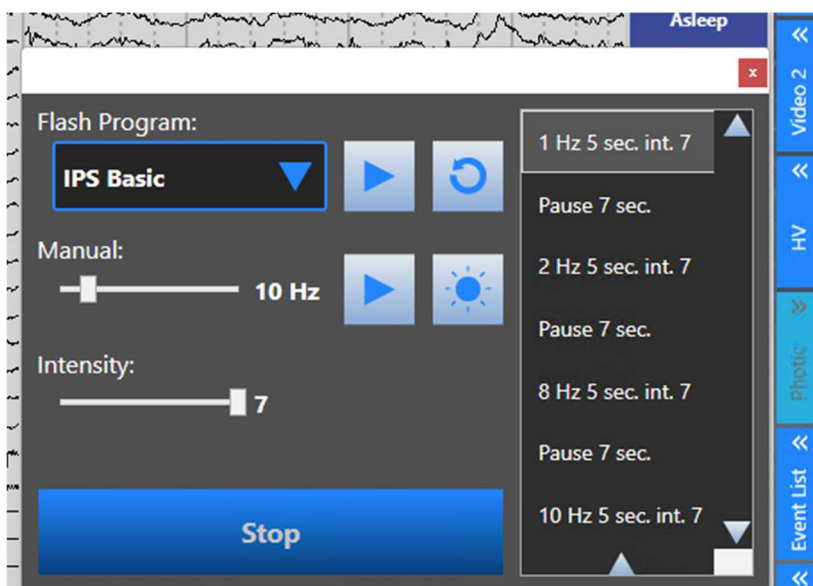

Before using the photic tool, be sure to change your recording montage from the default to Input.

Select a pre-configured Flash Program from the drop-down list. Press the arrow button to start the sequence. The button changes to a Pause button so you can pause or resume the

sequence at any time. Click the reset button to reset the sequence at the beginning. The list on the right shows the progress of the sequence as it runs.

To start the photic manually, choose a frequency on the slider bar and press the arrow button to the right of it. Press the large blue button to stop.

To produce a single flash, press the button with the sun icon.

You can adjust the intensity of the photic using a slider. The intensity can be set from level 1 (lowest) to level 7 (highest). By default, the intensity is set to the maximum level (7).

The large Stop button stops the photic immediately, regardless of whether you are using manual or program mode.

Video

Press the video button on the sidebar to hide or show the live video. Use the volume slider to adjust the volume. If more than one camera is available, you can select the one you want to use with the dropdown box.

Note: The video tabs are unavailable if you don't have the video license.

Toolbar Configuration

You can choose to hide some of the side toolbar buttons by pressing the small arrow button at the top of the side toolbar. Uncheck the items you want to hide.

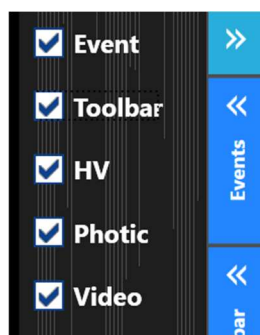

Lock

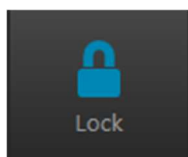

When you are finished with the EEG screen and everything else is as you want it, press this button to go to the locked patient mode. Note that the patient mode will not be locked if not recording. Unlocking requires logging in again.

Locked Patient Mode

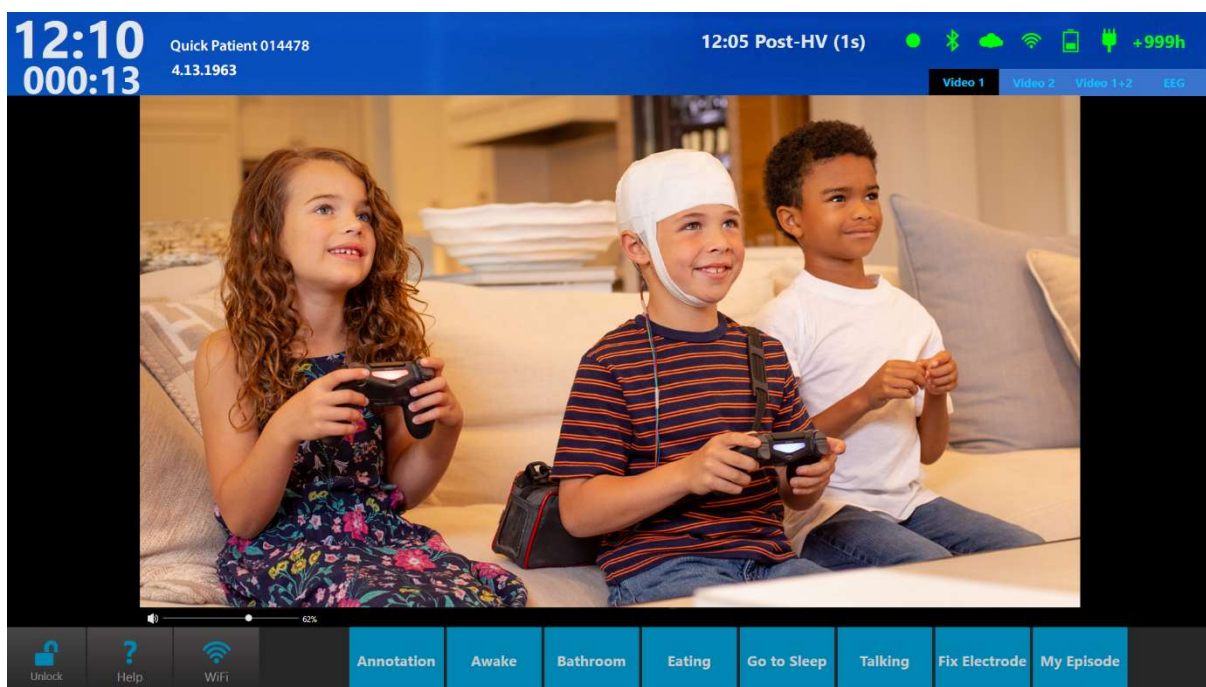

Patient View

In this mode, it is possible to view video, and optionally, EEG, and also to enter events by pressing the event buttons along the lower edge of the screen.

Indicators

Indicator icons at the top right of the screen represent (from left to right) recording status, connection to the amplifier, remote control connection, exam upload status, internet connection, amplifier battery life or connection to external power, and connection to wall outlet. If the amplifier is plugged into a power source, the battery icon is replaced with an icon showing a battery with a plug: 

If everything is connected properly, the indicators are green; if there are any interruptions, the corresponding icon will change to orange or red. The remote control icon will blink when remote control is in use.

In addition, the words "Not Recording" appear on the screen if connection to the amplifier is lost.

Note: "Not Recording" also appears if the user pauses the recording.

The current time and the patient's name and ID are displayed at the top left of the screen, with elapsed time displayed below the current time. The most recently entered event is displayed near the indicator icons along with the time of the event.

Display Options

If you have more than one video camera, you can view one at a time or both using the tabs at the top of the video display. If you have the EEG or Trend options enabled, those will also appear on a tab.

Help

A help screen is provided to be able to view custom created documents for each exam type. To create a help document, start by creating the file in Word, then choose Save As and select XPS Document as the file format.

To upload the help document you created, go to Centrum>Admin>Definitions>Exam Types. Under the Exam Type Properties, click the Browse button (folder icon) on the Helper Page option. Browse to the XPS document you want to upload and click Open. Click Save to save the Help file to the exam type. (See also the section The Admin View>Definitions>Exam Types).

Centrum>Admin>Definitions>Exam Type

Properties

| | |
|-------------------------|--------------------------|
| Exam Type Name | Video ambulatory |
| Modality Name | iEEG Acquire |
| Default Perspective | Default |
| Acquisition Perspective | Acquire |
| Helper Page | <input type="text"/> |
| Disabled | <input type="checkbox"/> |

Save Cancel

Note: XPS documents can be easily created in Word by choosing Save As and selecting XPS Document as the type.

Unlock

Press the Unlock button (you will be prompted log in again) to return to setup mode to change settings or end the recording

Acquire Pro

Acquire Pro allows the acquisition of EEG, as well as synchronized digital video from one or two cameras. It is optimized for clinical use on desktop or laptop systems for all your routine and bedside recording needs. It includes a protected bedside mode feature so the device can be taken to another location and left unattended for longer recordings.

Launching Acquire Pro

After logging in, you are presented with the Acquire Pro interface, which is navigated by a series of buttons at the top of the screen.

Exams

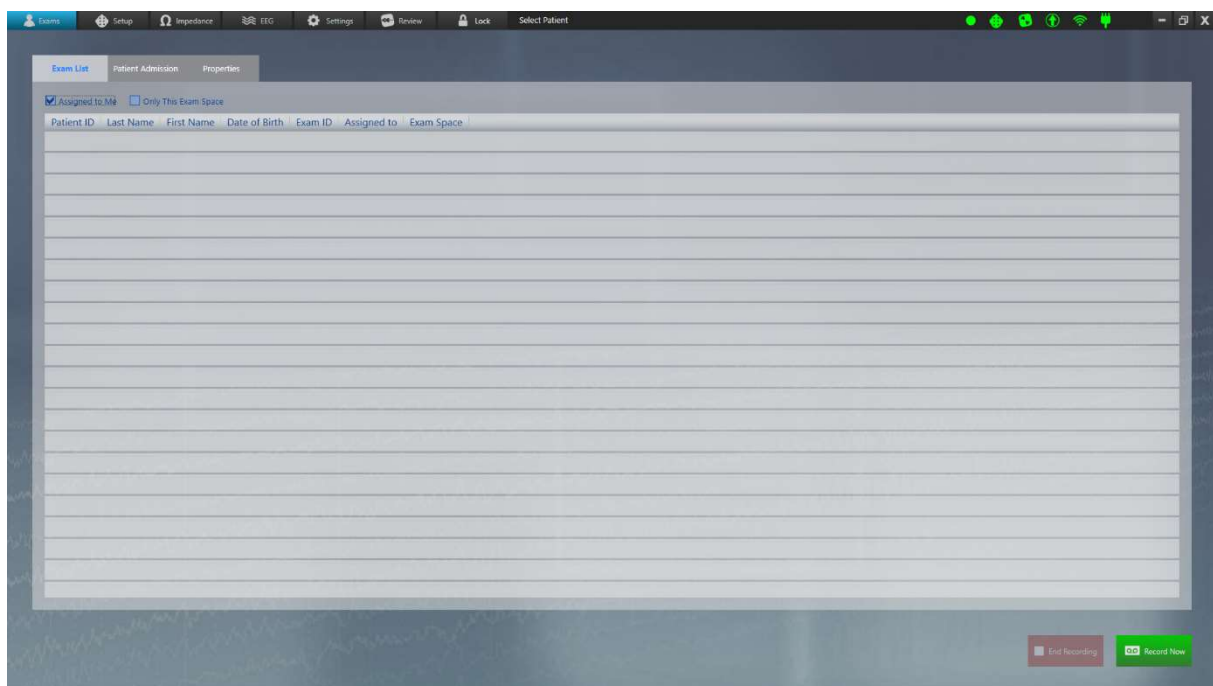

The first screen is the Exams screen.

Note: If you have launched Acquire Pro from Centrum, you will skip this step and go directly to Setup.

Exam List Tab

Select an exam from the exam list. If the amplifier has already been connected, you can begin recording immediately by clicking the Record Now button. Otherwise, proceed to the Setup page by clicking the Setup button at the top of the screen.

Note: A patient needs to be selected for the Setup Tab to be enabled.

If you begin recording without selecting an exam, a 'Quick Patient' exam is started. You will be prompted to associate the exam with a patient when you stop the recording.

Check the 'Assigned to Me' or 'Only This Exam Space' checkboxes if you want to filter the list.

Patient Admission Tab

On this tab, you can enter a new patient and/or initiate a new exam, just as you would in Centrum. If the patient is already in the database, begin filling out the Patient Properties form and a list of possible matches will appear in the Patient Database section. When you see the patient you want, click on it to select it. If the patient is a new Patient, click Save to save the patient into the database.

Note: If you select a patient from the Patient Database list and then realize it is not the patient you want, be sure to click the Clear button below Patient Properties before searching again to avoid editing the existing patient.

You can then initiate an exam by entering an Exam ID in the New Exam section. Confirm Exam Type, Exam Space, Assigned to, Referring Physician (optional) and click Initiate. The exam will now appear on the Exam List tab.

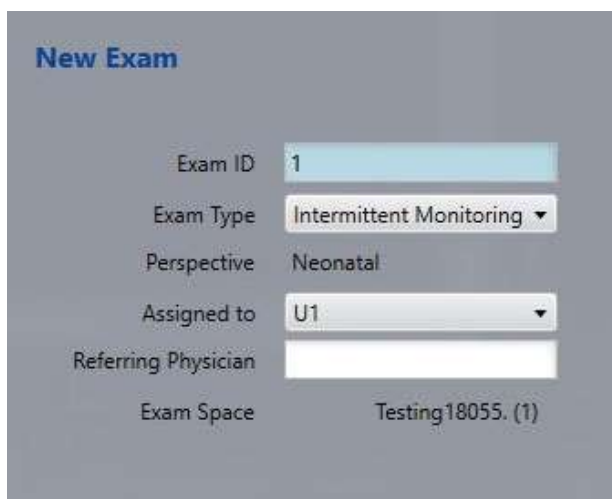

New Exam

Exam ID: 1

Exam Type: Intermittent Monitoring

Perspective: Neonatal

Assigned to: U1

Referring Physician: [Empty]

Exam Space: Testing18055. (1)

Depending on the exam type selected, an alert will tell you whether the exam is being monitored or not. This is good to check before Initiating the exam!

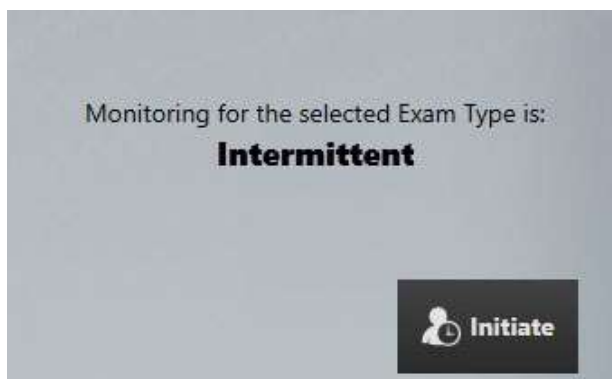

Note: For more information about monitoring types, refer to the Team Monitor chapter of this manual.

Properties Tab

Access the patient and exam properties of the selected patient on this tab. You can also edit the information here or add patient and exam notes.

Setup

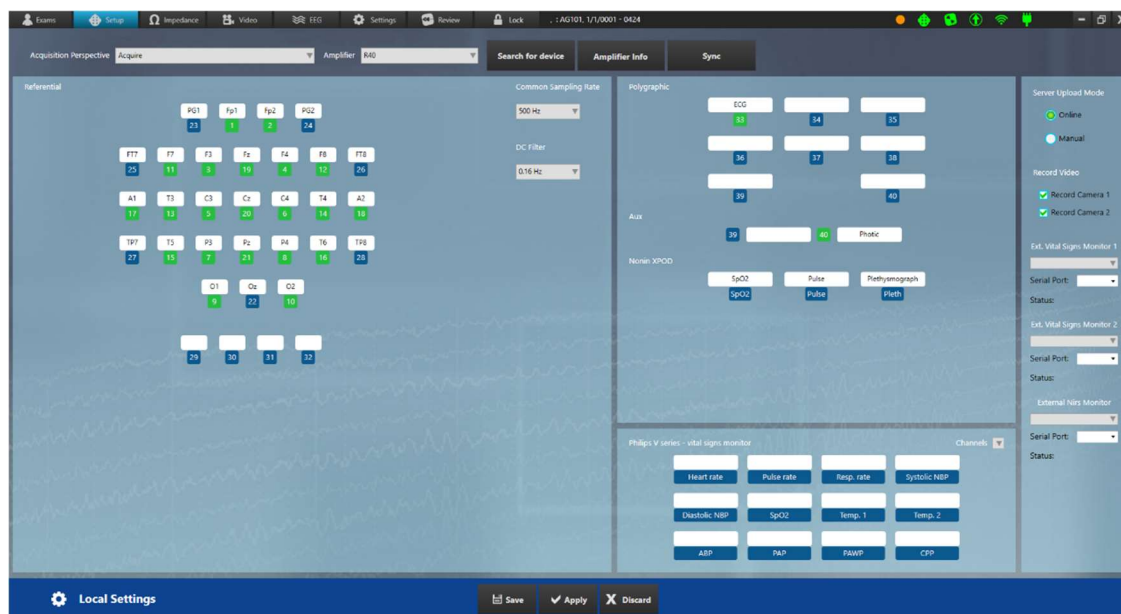

Select Perspective

Select the Acquisition Perspective from the drop-down list. The amplifier associated with that perspective will automatically be selected on the Amplifier list, but you can change this if you need to.

Search for Device

Press Search for Device to open the Search popup.

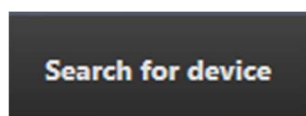

Select Bluetooth or USB (make sure the USB cable is connected if you choose that option).

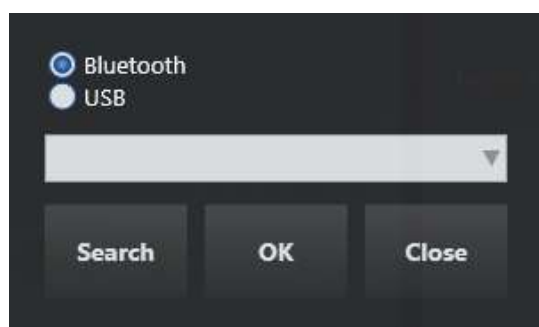

Press Search to populate the list with available devices and select the one you want. Press OK.

Amplifier Info

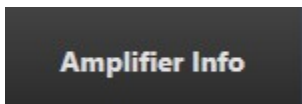

Press this button to show a popup with information about the currently connected amplifier.

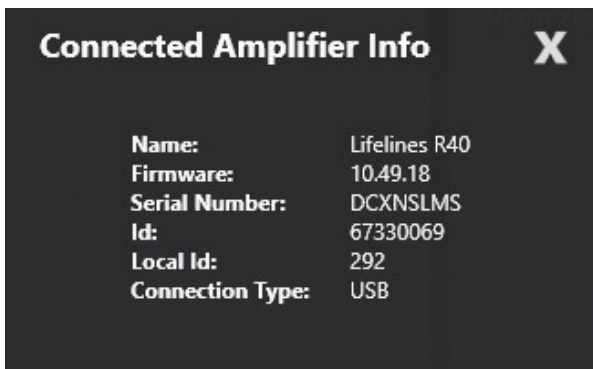

Sync Perspectives

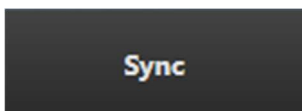

Select perspectives from the Local column that you want to sync to the server. Then press Copy to Server. If a perspective with the same name already exists on the server, you will overwrite it with the one you are copying.

Select from the Server column to sync to the local perspective. Press Copy to Local. You will overwrite local perspectives with the same name. If a perspective with the same name already exists on the locally, you will overwrite it with the one you are copying.

A blue star (asterisk) appears in front of a new perspective that only exists in that location.

A yellow dot indicates that the perspective is newer than the one with the same name in the other location.

The perspective type is indicated by a small Acquire or Review icon.

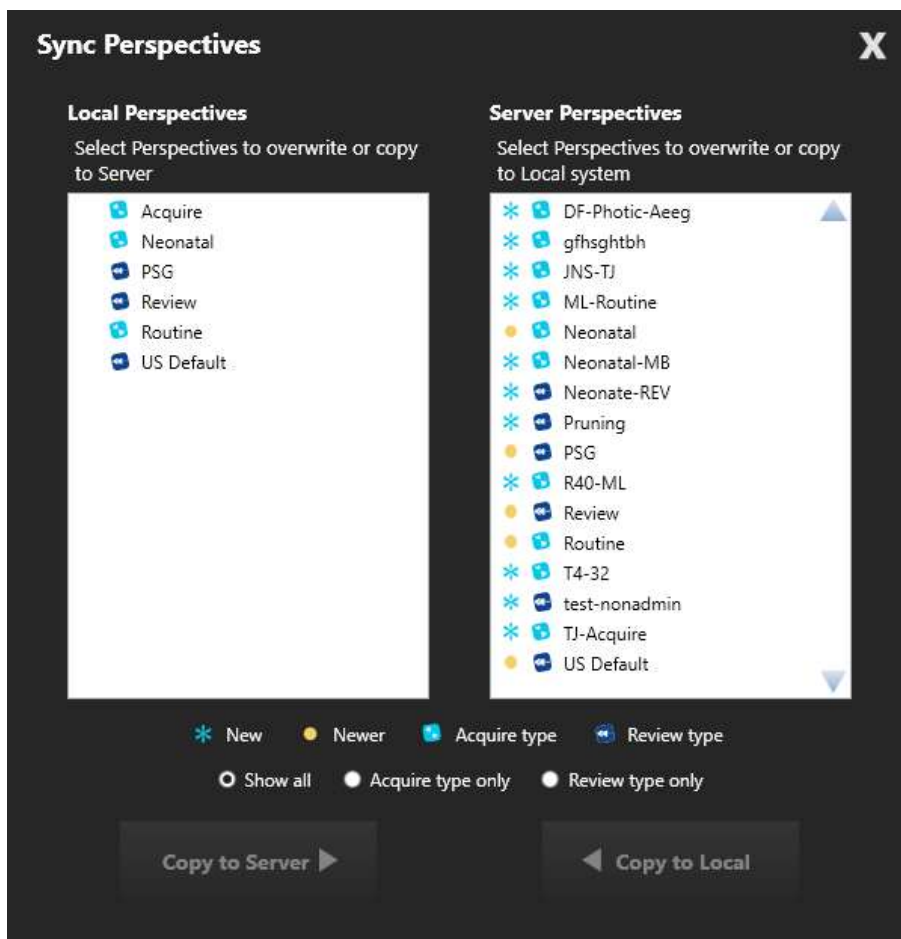

Push Sync

If the current exam space has been configured to be synchronized with selected perspectives, a popup will appear listing the perspectives that have been updated. The user has the option of accepting or rejecting the synchronization.

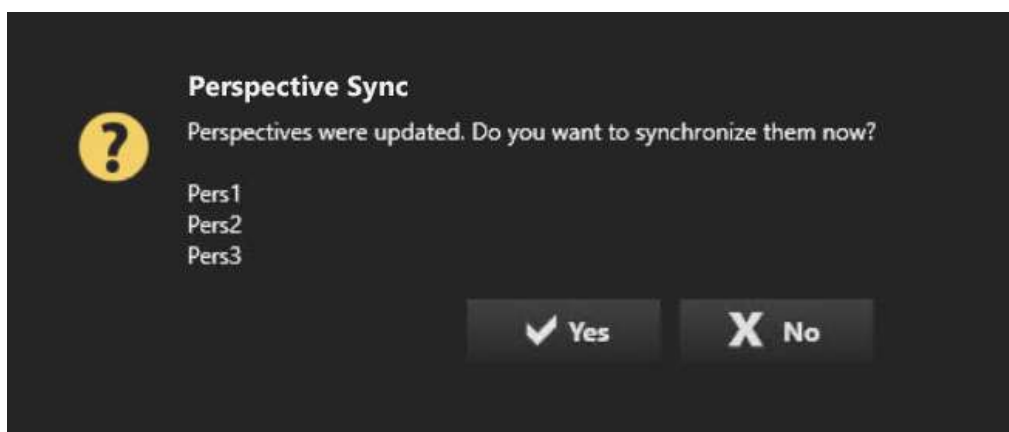

Channels

Press the input number to toggle a channel on or off – green indicates on, blue indicates off.

Press a blank channel to select a channel from a popup list, or enter another valid channel directly into the blank space.

Common Sampling Rate

Select the sampling rate to be used for all channels.

DC Filter

Select an option from the dropdown box.

Default Impedance Threshold

Set the default impedance threshold in kOhms.

Continuous Impedance

If your amplifier supports continuous impedance check, a check box will appear under the Default Impedance Threshold option. Check the box to activate continuous impedance check and display the High Impedance Event Threshold box, which you can change from the default 50 kOhms. An event is inserted when impedance is above this threshold for 10 or more seconds.

EEG Storage Mode

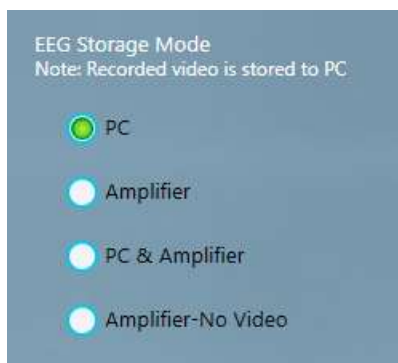

Select the desired storage mode:

PC = EEG, video and events are recorded to the computer hard disk.

Amplifier = EEG is recorded to the Amplifier memory card; video and events are recorded to computer.

PC & Amplifier = EEG is recorded both to Amplifier memory card and computer; video and events are recorded to computer.

Amplifier-No Video = EEG is recorded to Amplifier memory card and no video is recorded. This mode is used for setting up more than one ambulatory recording from the same laptop or tablet system.

Server Upload Mode

Choose Online to have the data uploaded automatically during recording. You must be connected to the internet for this option. Choose Manual to upload after the recording is complete. This setting can be changed during the recording.

Note: Manual upload is performed in the Centrum client on the Exam List. See the Centrum chapter for more information.

Record Video

Select the cameras you want to record from. If neither camera is selected, the video screen on the EEG tab will show the words NOT RECORDING until video is turned back on.

Spike & Seizure Detection

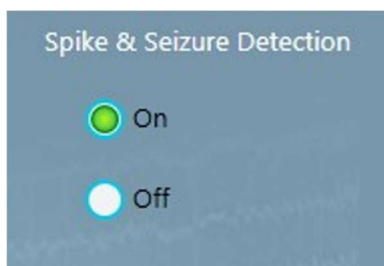

If supported spike and seizure detection software is installed on the acquisition device, selecting On will run automated detection during acquisition. System-detected events are inserted at the top of the channel chart and are also listed in the Event List.

External Vital Signs Monitors

Select the serial port that your external monitor is connected to. The status will show whether the device is connecting, connected or disconnected.

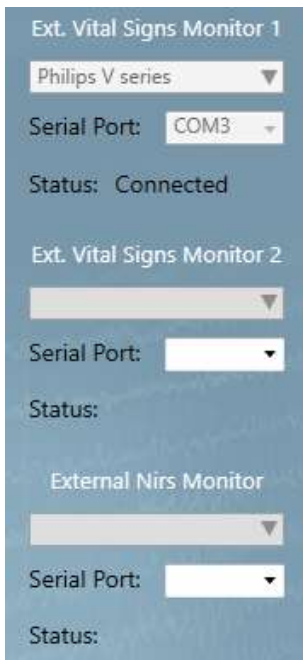

When your device is connected, you can begin to add channels in the External Vital Signs area of Setup. Click on a blank area to add a channel.

A yellow warning triangle indicates that the parameter reading is inaccessible. A red warning triangle indicates that the parameter is unavailable.

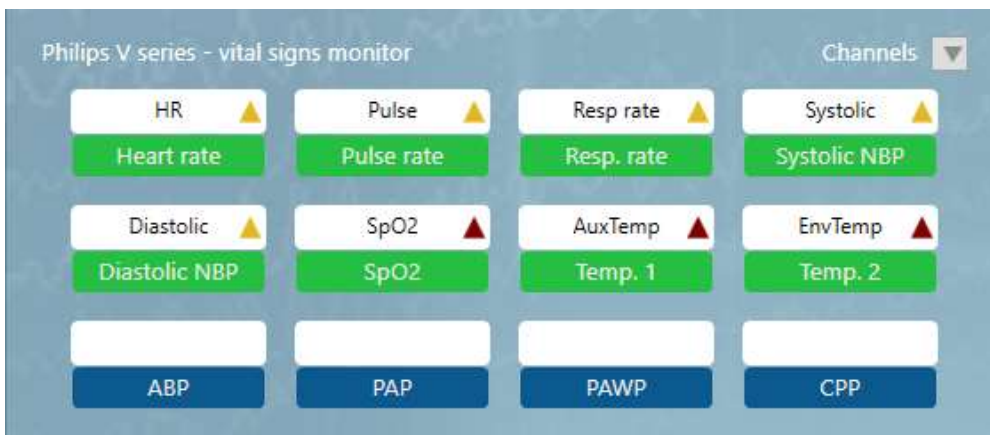

Note: External vital signs monitoring is an optional feature that must be licensed separately. Supported devices are listed in the Device Description section of this manual.

Save, Apply, Discard

Press Save to save any changes to the perspective.

Press Apply to apply the changes to the current session without saving them.

Press Discard to cancel any changes.

Note: Only users who have been granted access through their role can save changes to the server configuration database. Other users can apply settings to the current session using the Apply button, but the server config remains unchanged.

Note: Some actions cannot be carried out during a recording session.

Impedance

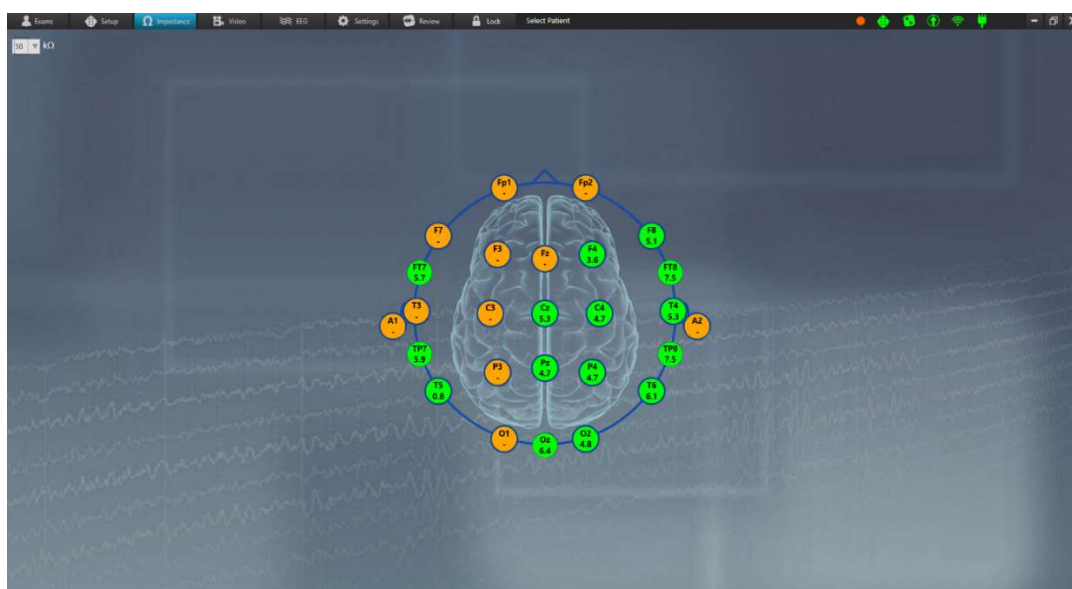

Check the impedance on this screen. Select the threshold level from the dropdown list. The green color indicates that impedance is within the selected threshold. The color changes to orange when the impedance is above the selected threshold.

Note: The Impedance button is disabled if the amplifier is not connected and turned on.

Video

On the Video tab you can preview the video image.

If the camera is a pan-tilt-zoom camera, you will also see the PTZ Speed slider and PTZ buttons. Use the buttons to adjust the camera angle and zoom. The slider controls the speed at which the camera adjusts. Pan-tilt-zoom can also be adjusted later on the EEG tab or Lock screen.

Use the volume slider to adjust the volume. The volume can also be adjusted later on the EEG tab or the Lock screen.

If there is more than one camera available, a dropdown box allows you to select which camera should be used for Video 1 and Video 2.

Note: Camera settings are configured using the Camera Config tool. The video tab is unavailable if you don't have the video license.

EEG

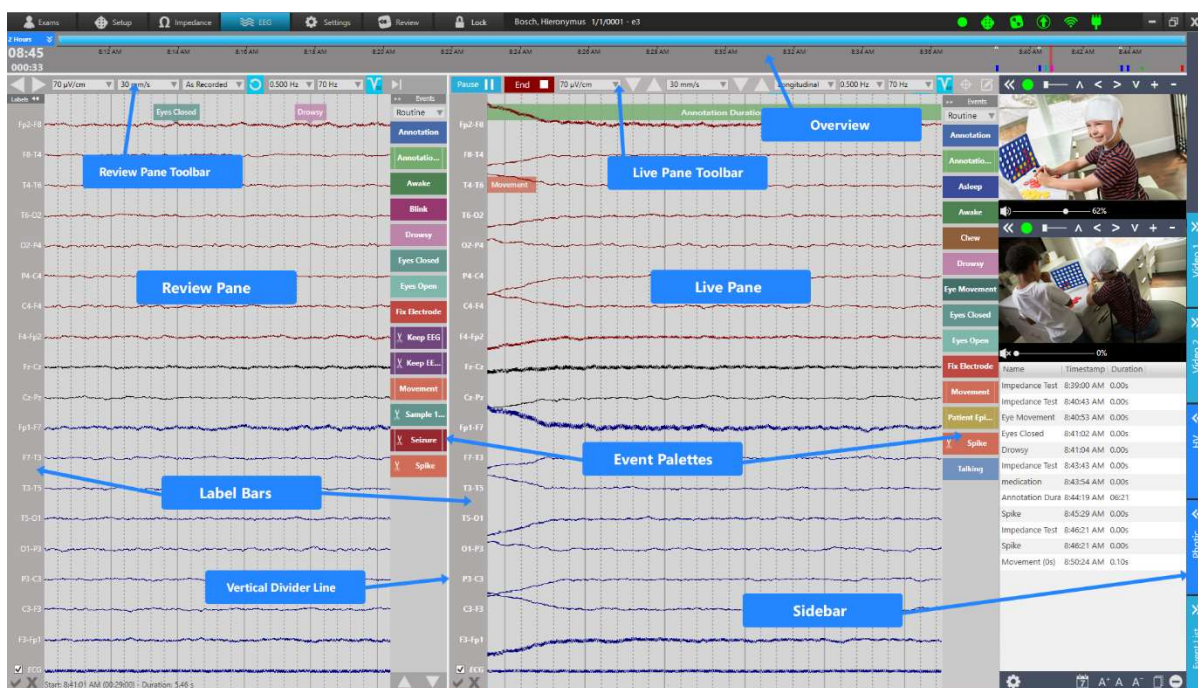

The EEG screen is the main screen of Acquire Pro. It is here that you can follow the recording and live video, add events, change filters and parameters, and perform hyperventilation and photic tests. The following sections describe the various parts of the interface and their functions.

Live and Review Panes

The screen is divided into the live pane on the right and the review pane on the left. To adjust the size of the panes, grab the white vertical divider line and drag it in either direction. On the review pane, you can scroll back and forth through the parts of the exam that have already been recorded. Each pane has its own toolbar for changing parameters and an event palette

for adding events. They also each have a label bar where individual channels can be selected for changing parameters.

Live Pane Toolbar

The live pane toolbar contains buttons for starting and stopping the recording, as well as tools for changing parameters and adding notes during the recording. Below is a description of these buttons and tools.

Start/Pause Recording

To start the recording, press the Record button. It changes to a Pause button in case you need to pause the recording.

End Recording

The End button ends the recording completely, without closing the Acquire application.

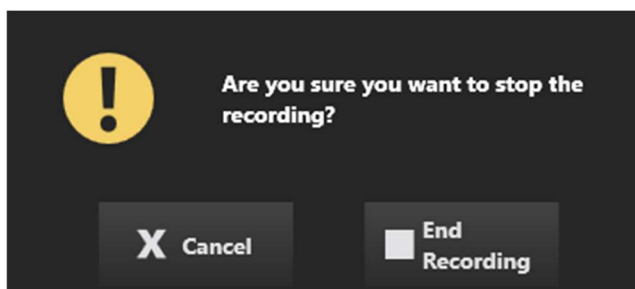

Quick Patient Prompt

If the recording was a Quick Patient recording, you will also be prompted with a reminder to associate the exam with the correct patient.

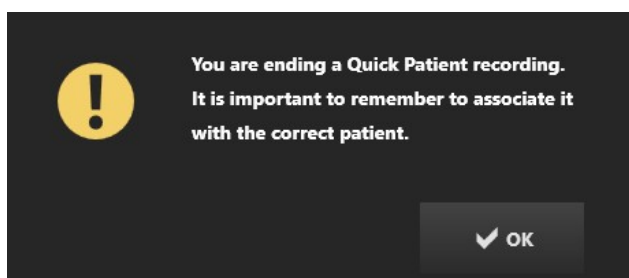

Close Application

Closing the application is performed by using the Close X in the upper right corner.

You are given the choice to end the recording, continue recording or cancel.

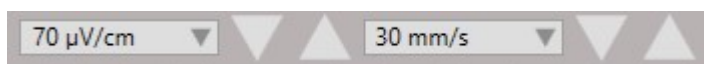
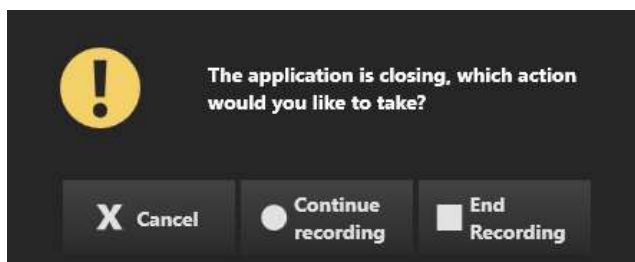

The next two controls on the live pane toolbar are to change the sensitivity and paper speed. You can do this by using the drop-down lists or by pressing the down/up arrows to the right of each control to change the values a step at a time.

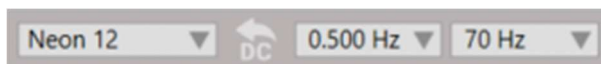

Next come controls to select the montage, low-cut filter and high-cut filter, with a Deblock button located in between the montage selector and filters.

Press the Deblock button to shorten the delay of disappearing signals caused by amplifier overflow.

To save time, you can also use the keyboard shortcut Ctrl+D for Deblock.

After that are the notch filter and calibration buttons, which can be toggled on or off. (The Notch filter is shown toggled ON in this image).

The last button is the Notes button. Press this to open the notes window. Enter notes and press Save to save the notes to the exam properties.

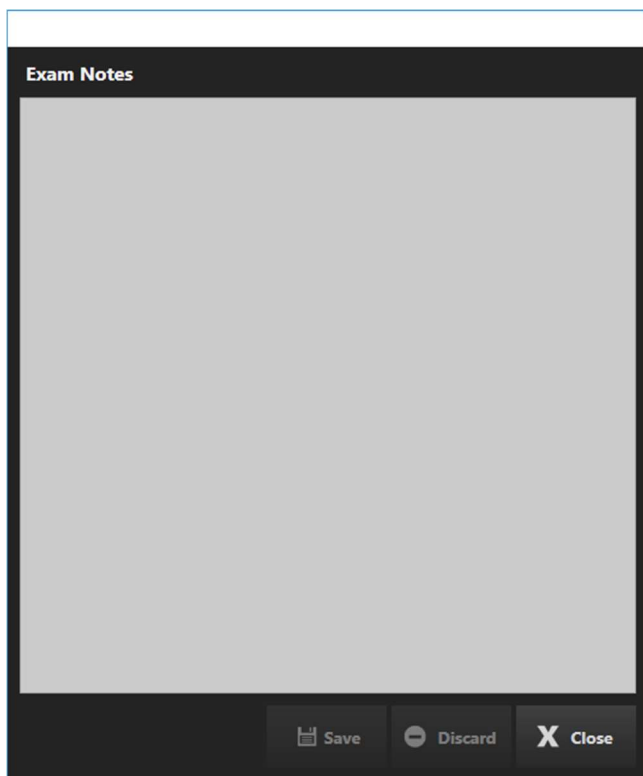

A warning will appear when you have unsaved changes:

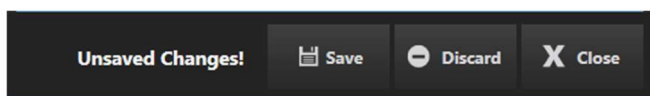

Review Pane Toolbar

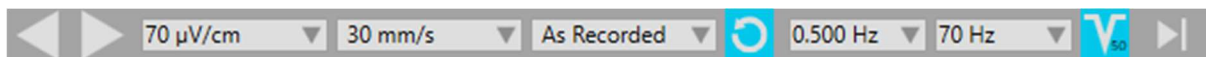

The toolbar controlling the review EEG pane is similar to the live pane toolbar, with a few variations. From left to right the controls are: paging buttons, forward and back, sensitivity, paper speed, montage selection, reset to the "As Recorded" montage, high-cut filter, low-cut filter, notch filter and the "go to end" button which will take you immediately to the current page of the recording.

Note: The Go to end button also snaps the Zoom bar to the right of the Overview, which locks it into displaying the most recent duration. See the Overview>Zoom Bar section of this chapter for more information.

Measurement Tools

The Frequency Analysis, Time Domain and Scale Indicator tools are also available on the toolbar. See the Toolbar Controls section in the Review chapter of this manual for details about these tools.

Event Palettes

There is an event palette located to the right of both the live and recorded EEG panes.

Hide/Show

You can hide or show either palette by clicking the arrow at the top of the palette.

Switch Palettes

Use the drop-down list to quickly switch to another palette set.

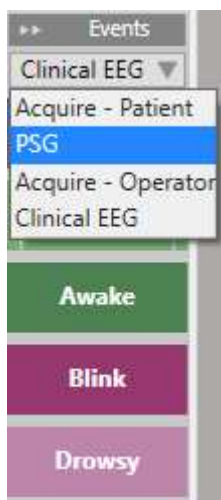

Scrolling

Use the up and down arrows at the bottom of the event palette to scroll palettes which contain too many events to fit on the screen.

Placing Events

To place an event in the **live pane**, simply click the event in the live palette and it is automatically inserted at the current position.

To place an event into the **recorded pane**, you click on the event in the recorded event palette once to select it (it will be highlighted with a yellow outline), and then click on the recorded pane at the place you want to insert the event.

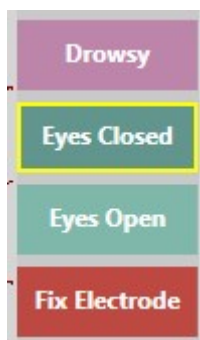

To place duration events in the **live pane**, click once on the event at the time of insertion, and again at the time the event ends. For the **recorded pane**, click once to select the event, then click on the recorded pane where you want the event to begin and again on the recorded pane where the event should end.

Automatically Inserted Events

Some events will be inserted automatically without selecting them specifically, for example when there is a change of montage or change of amplifier setup, when the recording is paused, stopped and restarted, and when a camera is turned on or off.

More Information

Please see the Event Palette section in the Review chapter for more detailed information about types of events: duration, annotation, context, numerical and prune.

Creating Events and Palettes

For information on creating and customizing events and event palettes, see the Settings chapter.

Label Bar

There is a trace label bar located to the left of both the live and recorded panes. You can select one or more channels by clicking on the label and then change a number of display settings or filters on those channels.

To easily select or deselect all channels, use the checkmark and X buttons located at the bottom of each label bar.

Hide/show the label bars by clicking the double arrow button on the label bar header.

Special Channels

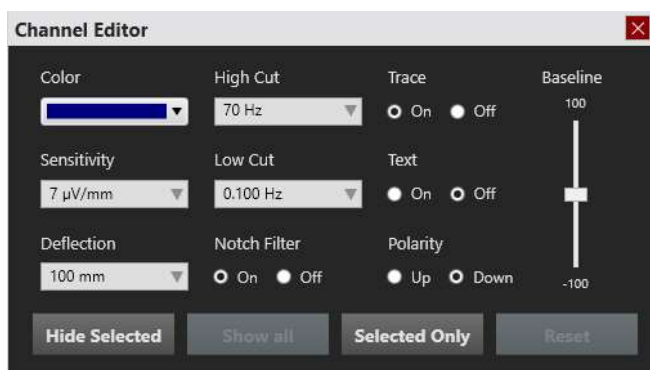

Right-click on one of the selected channels to open the Special Channel popup. You can then change the color of the trace, sensitivity, deflection, filters, display type, polarity and baseline position by using the corresponding controls. You can also choose to hide the selected label(s) or display only the selected labels(s). Click Show All to show labels that you have previously hidden. Click Reset to remove the special channel settings from the selected labels.

A checkbox appears in front of the label on special channels. Unchecking the box resets the settings for that channel only.

Note: These settings are applied but not saved unless you save them on the Montage tab in the Settings.

Sidebar

A vertical toolbar located on the right edge of the screen has interface items and tools that you can hide or show by clicking on them.

The Video and the the Event List will appear docked in a palette to the left of the toolbar. You can also choose to pop those tools out into resizable, floating windows which can be dragged to any position on the screen. To do so, click the left chevron icon at the top of the Video or Event List. Click the close X to redock the window to the palette.

Hide/Show Sidebar Buttons

Click the small arrow button at the bottom of the side bar to select the items you want to be available on the sidebar. You can save this configuration to the perspective by going to Setup or Settings and pressing the Save button.

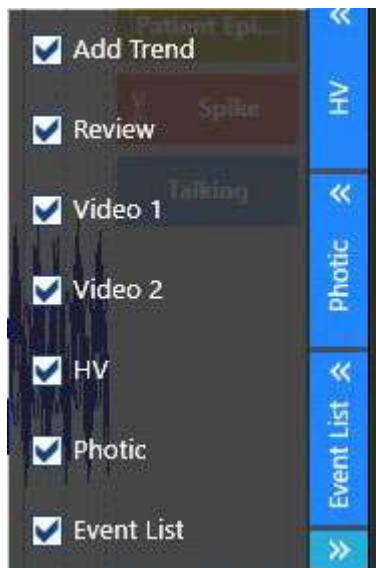

Hide/Show Sidebar Buttons

Review

Hide or show the Review EEG pane by using this toggle button.

Photic

Before using the photic tool, be sure to change your recording montage from the default to Input.

Select a pre-configured Flash Program from the drop-down list. Press the arrow button to start the sequence. The button changes to a Pause button so you can pause or resume the sequence at any time. Click the reset button to reset the sequence at the beginning. The list on the right shows the progress of the sequence as it runs.

To start the photic manually, choose a frequency on the slider bar and press the arrow button to the right of it. Press the large blue button to stop.

To produce a single flash, press the button with the sun icon.

The large Stop button stops the photic immediately, regardless of whether you are using manual or program mode.

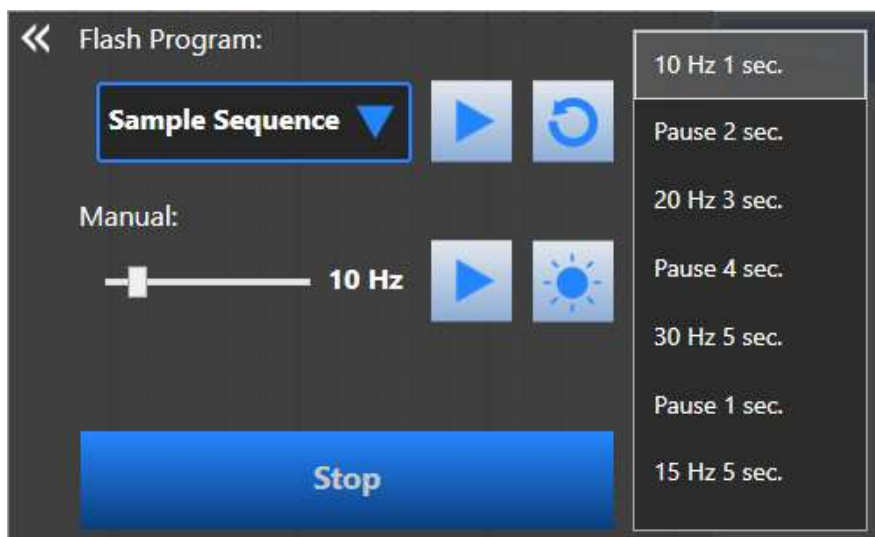

Hyperventilation

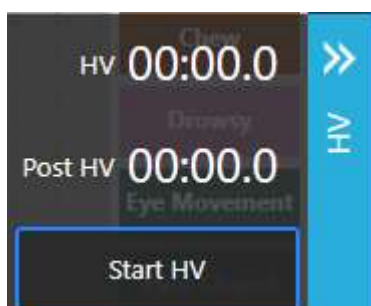

Press Start HV to start the hyperventilation timer. The button changes to Post HV, which you can press when you want to start the post hyperventilation timer. The button then changes to Stop HV which stops the timer. Finally, it changes to Reset so you can reset the times to zero.

Event List

The Event List displays a list of all the events in the exam by name, timestamp, and duration. Click on any event in the list to go to that event on the Review Pane.

Sort the list by name, timestamp or duration by clicking on the headers.

Change the font size of the list by clicking the font size buttons at the bottom of the list.

Click the Copy Events to Clipboard button and you can then paste the list, including all columns, to an Excel or Word document.

Click the Delete button to delete selected events, both from the list and the Review Pane.

To select multiple events, select an event, then hold down the control key while selecting additional events. To select consecutive events, select the first event, then hold down the shift key while selecting the last event in the row. All of the events in between will also be selected.

| Name | Timestamp | Duration |
|-----------------|------------|----------|
| Impedance Test | 8:39:00 AM | 0.00s |
| Impedance Test | 8:40:43 AM | 0.00s |
| Eye Movement | 8:40:53 AM | 0.00s |
| Eyes Closed | 8:41:02 AM | 0.00s |
| Drowsy | 8:41:04 AM | 0.00s |
| Impedance Test | 8:43:43 AM | 0.00s |
| medication | 8:43:54 AM | 0.00s |
| Annotation Dura | 8:44:19 AM | 06:21 |
| Spike | 8:45:29 AM | 0.00s |
| Impedance Test | 8:46:21 AM | 0.00s |
| Spike | 8:46:21 AM | 0.00s |
| Movement (0s) | 8:50:24 AM | 0.10s |

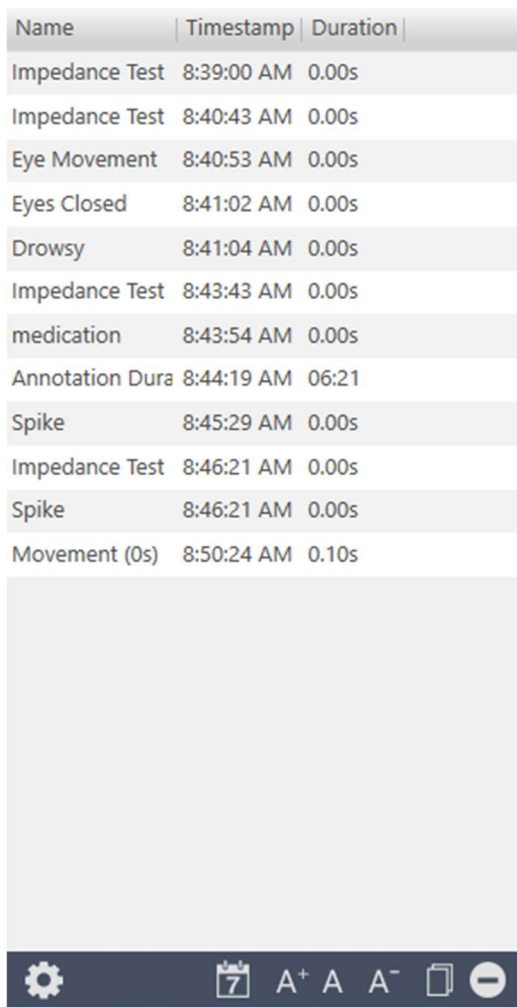

Event List Settings

Event List Filter x

Search

| Type | Category | Priority |
|---|--|--|
| <ul style="list-style-type: none"> <input checked="" type="checkbox"/> All <input checked="" type="checkbox"/> Agitated <input checked="" type="checkbox"/> Amp disconnect <input checked="" type="checkbox"/> Amp reconnect <input checked="" type="checkbox"/> Annotation <input checked="" type="checkbox"/> Annotation Duration <input checked="" type="checkbox"/> Arousal <input checked="" type="checkbox"/> Asleep <input checked="" type="checkbox"/> Awake | <ul style="list-style-type: none"> <input checked="" type="checkbox"/> All <input checked="" type="checkbox"/> Measurement <input checked="" type="checkbox"/> Other <input checked="" type="checkbox"/> Patient <input checked="" type="checkbox"/> System <input checked="" type="checkbox"/> Waveform | <ul style="list-style-type: none"> <input checked="" type="checkbox"/> All <input checked="" type="checkbox"/> High <input checked="" type="checkbox"/> Normal <input checked="" type="checkbox"/> Low |

Spike Threshold: 0.0%

Click the gear icon on the bottom of the Event List to open the Event List Settings. Check all the events you want to appear on the list. Use the search field to search for an event type.

If seizure detection is enabled, you can filter spike events by confidence threshold using the slider.

The filtered results are reflected on the Overview and Review Pane as well as on the Event List.

The events are arranged in columns by type, category and priority. Check or uncheck the "All" checkbox to select or deselect all events in the column.

Video

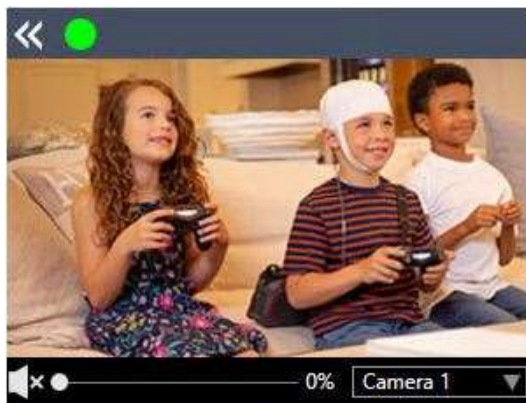

When video is recording, the green indicator will be on. To pause the video recording, click the indicator to turn it off, as shown below:

Click again to toggle video recording back on.

If the camera is a pan-tilt-zoom camera, the PTZ controls will be shown. Use the slider bar to adjust the speed of the pan-tilt-zoom controls. The arrow buttons are used to pan and tilt the camera, and the plus and minus buttons will zoom the image in and out.

Use the volume slider to adjust the volume.

If more than one camera is available, you can use the dropdown list to select another one to be used.

Note: The video tabs are unavailable if you don't have the video license.

Impedance

If you have checked Continuous Impedance in the Setup, then an event is inserted at the top of the channel chart when impedance is above your specified threshold for 10 seconds or more. Hover over the event to see the electrodes that are above that level.

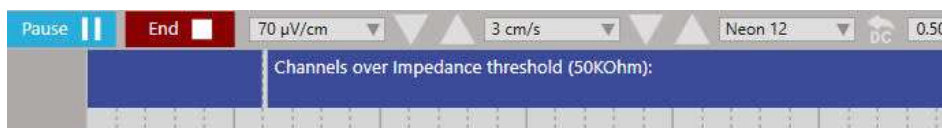

You can then toggle the impedance window from the sidebar to see the full head diagram.

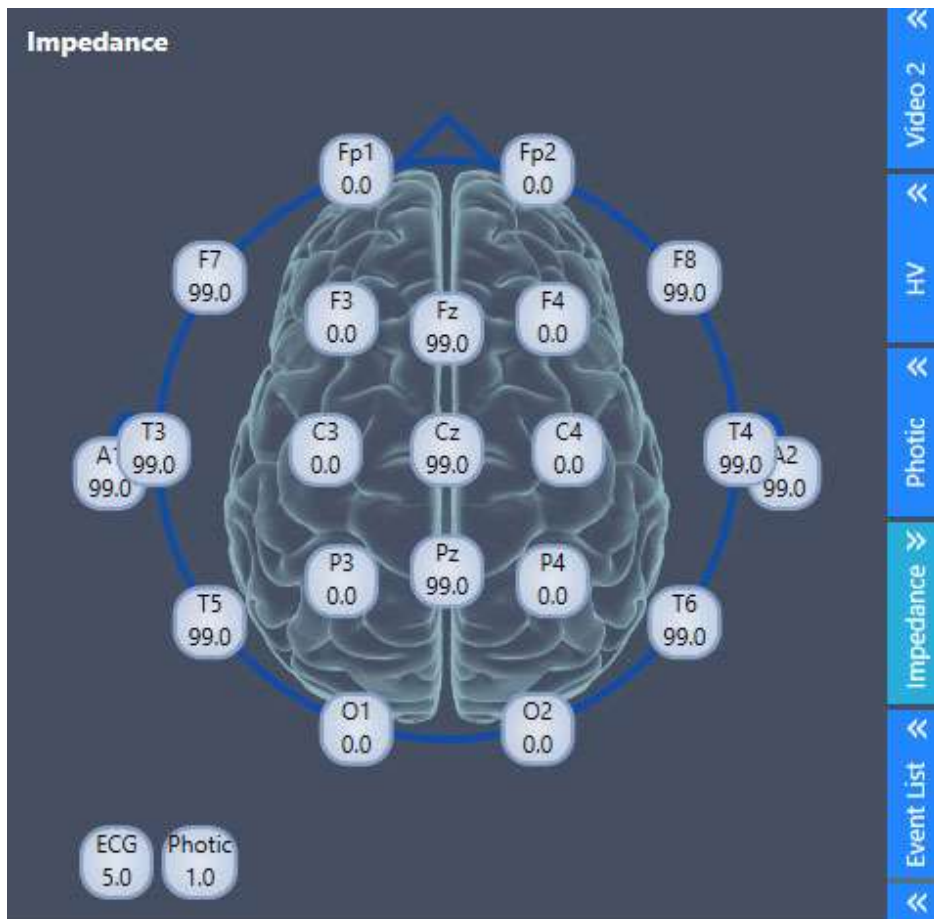

Response Timer

The response timer is an optional feature that is used to measure the time it takes for a patient to react to a sound played by the operator.

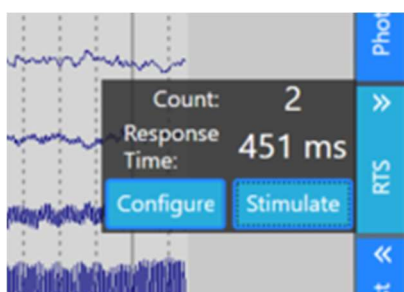

Press the Stimulate button to play a sound (beep) and start the timer. Simultaneously, a duration event is opened. The patient presses a patient button as soon as they hear the sound. The response time is recorded and the duration event is closed. If no response is made within 5 seconds, the response is not recorded.

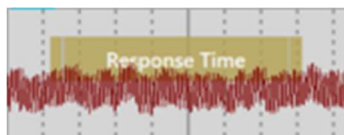

The count represents the number of times the response time is recorded.

The configure button is used to select the device that will play the sound.

Overview

The Overview is located above the Channel Chart and provides a visual representation of the duration of the exam.

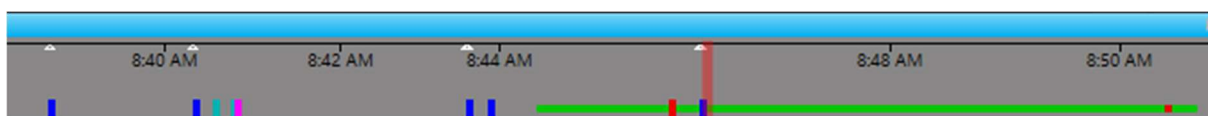

Timeline

Tic marks on the timeline show evenly spaced intervals. The actual interval depends on the length of the exam. You can click anywhere on the timeline and the Channel Chart will display that page on the Review pane.

Current Page Marker

A red, translucent marker indicates where the currently displayed page of the Review Pane is located on the timeline. Hover over the red marker to see a tooltip with the current page's start time and date.

Segment Breaks

Segment breaks in a recording are indicated on the timeline with small white triangles.

Event Overview

Events are indicated on overview as small, vertical bars in a brighter shade of the color of the event marker, except for Duration Events, which appear as horizontal bars for the length of the duration. Click on any event on the overview to go to that event on the Review pane.

Video Overview

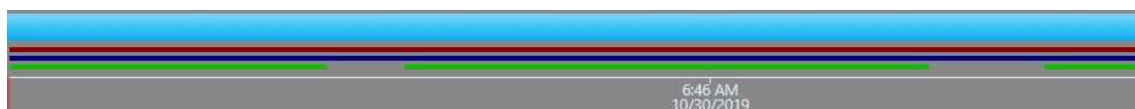

If video is present in the exam, a dark red bar appears in the overview just above the timeline. A second video appears in dark blue. A continuous bar indicates that video is present during the entire recording. Breaks in the bar indicate breaks in the video.

Patient Video Coverage

Events can be inserted manually to indicate whether a patient appears on or off camera. If a green bar appears under the video bar(s), this indicates that these events have been inserted.

Patient on Camera events are displayed as a continuous bar until the Patient off Camera event is inserted. These events can be placed with the event markers shown below, or by placing a monitoring inspection comment in the Team Monitor.

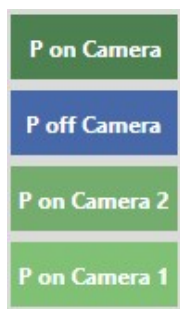

Zoom Bar

The Zoom Bar is located at the top of the overview. Its purpose is to be able to zoom into a long timeline so you can see the overview more clearly. To zoom in, drag either the left or right end of the zoom bar to shorten it. The zoom bar then works a bit like a scrollbar. You can move the zoom bar to the right or left to show later or earlier parts of the timeline.

Paging on the Review Pane while you are zoomed into the timeline will cause the zoom bar to move so that the red current page marker is always visible.

When the zoom bar is moved all the way to the right, it “snaps” in place and will continue to display the most recent duration of the recording until you unlock it by dragging it to the left.

Note: Paging back on the Review pane can also unlock the zoom bar if you page back to a point preceding the current duration.

Zoom Duration

Use the drop-down menu to select a set duration of the overview.

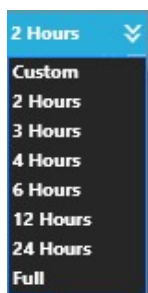

Note: If you zoom in using the Zoom Bar, the Zoom Duration will automatically change to Custom.

Trends

To add a new trend to the overview, or to select a pre-defined trend template, open the Add Trend panel on the right sidebar.

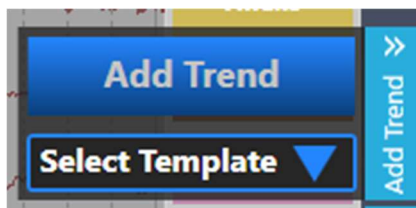

Note: Trends is an optional feature that is not available without a license.

Select a template from the dropdown list, or press Add Trend to create a new trend. When you press Add Trend, the popup shown below appears. Select a Transformation Type from the drop-down list and give the trend a display name.

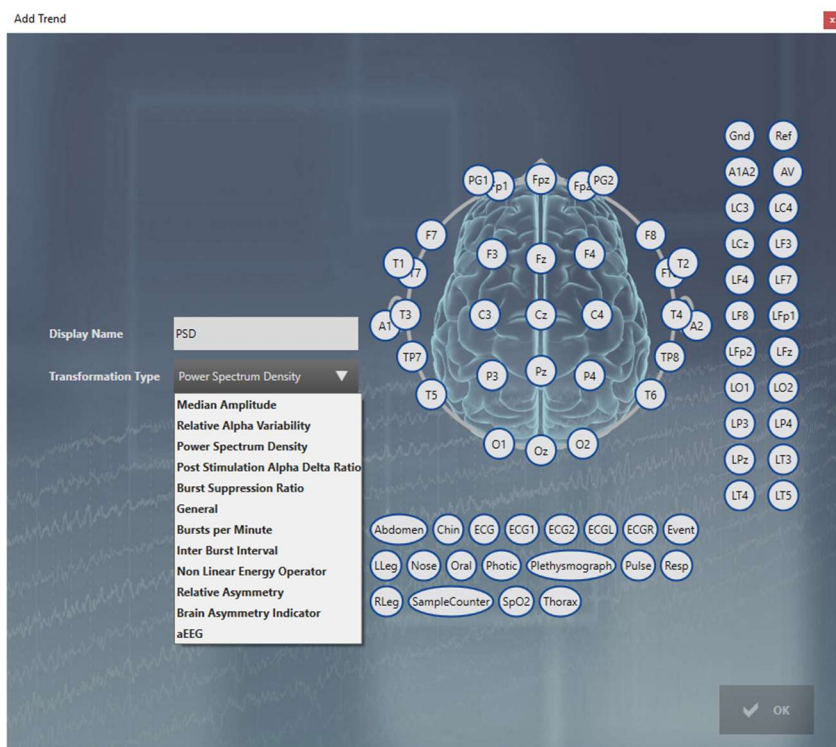

On the montage head, click on the electrode you want as the active electrode, then click on the one you want as the reference. Repeat for the electrode pairs you want to be displayed in the trend, then click ok.

Alternatively, you can select the electrode pairs on the label bar on the trace display BEFORE you click the Add Trend button. Then the electrode pairs are already drawn on the head diagram.

To edit a trend, click the blue arrow button to the left of the trend to open the Edit Trend popup. From this popup, you can also save the trend to the perspective, or delete the trend.

Note: Alternatively, you can right-click the trend overview to open the Edit Trend popup.

The 'Edit Trend' popup window contains the following elements:

- Settings Panel (Left):**
 - Display Name: PSD
 - Maximum Amplitude: 30 Hz
 - High Cut: 70 Hz
 - Low Cut: 0.100 Hz
 - Block Size: 16.0 sec
 - Display Scaling: Logarithmic
 - Frequency Resolution: 1.00 Hz
 - Maximum Power: 60 μV^2
 - Notch Filter:
 - Display Numerical:
- Electrode Selection (Center):** A top-down view of a brain with electrode locations labeled: PG1, p1, Fpz, Fp1, PG2, F7, F3, Fz, F4, F8, T1, T2, F7, F3, Fz, F4, F8, T1, T2, A1, T3, C3, Cz, C4, T4, A2, TP7, TP8, T5, T6, P3, Pz, P4, O1, Oz, O2.
- Physiological Signals (Right):** A grid of buttons for various signals: Gnd, Ref, A1A2, AV, LC3, LC4, LCz, LF3, LF4, LF7, LF8, LFp1, LFp2, LFz, LO1, LO2, LP3, LP4, LPz, LT3, LT4, LT5, LT6, test.
- Physiological Signals (Bottom):** Buttons for: Abdomen, Chin, ECG, ECG1, ECG2, ECGL, ECGR, Event, LLeg, Nose, Oral, Photic, Plethysmograph, Pulse, Resp, RLeg, SampleCounter, SpO2, Thorax.
- Buttons (Bottom):** Delete, Save, Apply, Discard.

Check the Display Numerical box to display a numerical value at the end of the Trend overview. This is useful, for example, to display signals such as heart rate, blood pressure, or SaO2. The numerical value displays the latest (current) calculated value.

The 'Display Numerical' checkbox is checked. To the right, a grey box displays the text 'General μV ' and a large numerical value '16/0'.

Hover over any point on the trend overview to see the numerical value at that point.

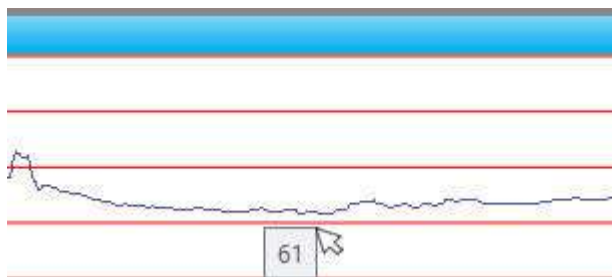

Click Save to save the trend to the current perspective. Future exams using this perspective will display the saved trend.

Click Apply to apply the changes to the current recording session only.

Click Discard to discard the changes you made before closing the popup.

Click Delete to remove the trend.

Trends that were configured during acquisition are automatically saved with the EEG data file. This preserves the trend configuration for later review.

Indicators

A series of indicators in the upper right of the screen light up green when things are running smoothly. Otherwise, they will change to red or orange and the appropriate action should be taken. The Recording indicator will also blink when recording is interrupted and the words “Not Recording” appear on the screen.

The indicators are, from left to right:

Recording Status: Green indicates an ongoing recording. Blinking red/orange indicates that the exam is in a “not recording state”. This means that the recording has not been started, has been paused or is in Impedance check mode.

Amplifier Connection: If green – amplifier is connected/in range. If red – amplifier is not connected/out of range. Furthermore a message appears in a yellow bar at the top of the screen indicating the amplifier is not connected. If this happens, take these steps:

Remote Control Status: If green – remote control is available.

If green and blinking – remote control is in use.

If orange – remote control is unavailable. Check Network Connections (see below).

Upload Status: If green – online upload is available and you can proceed as intended.

If orange – online upload is unavailable. Check Network Connections (see below). If network connections is not the problem, contact StratusEEG support.

If gray – manual upload was selected in Setup.

Network Connection: If green – network connection is good.

If orange – network connection is limited. Check Ethernet cable connections. When cable connections are ok, open a web-browser on the computer and see if the PC connects to the internet. Contact hospital IT for further support.

If red – no network connection. Check Ethernet cable connections. When cable connections are ok, open a web-browser on the computer and see if the PC connects to the internet. Contact hospital IT for further support.

Battery Life (Amplifier): If green – battery life is good. If orange – battery life is low. If red – battery life is depleted.

Amplifier Connected to Power Source: This icon appears in place of the battery icon when the amplifier is plugged into a power source.

Connection to Electricity: If green – system is plugged into a wall outlet. If red – system has become unplugged from outlet. If using a laptop, it is recommended to plug the system in to avoid depleting the laptop battery.

Hours Remaining: If disk space becomes low, you will see an estimate of remaining time in hours. A tooltip indicates space remaining in MB on the computer and the amplifier card.

Clock

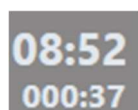

A clock to the left of the overview shows the current time, with the elapsed time of the recording underneath.

Settings

StratusEEG is highly customizable in the way your data is displayed. With the settings editor, you can create your own montages and event palettes, then save them to a group of settings called Perspectives. See the Settings chapter later in this manual for a complete description of how to customize your settings.

Review

Click the Review button to launch the Review client for live review of the in-progress exam. See the Review chapter for a complete description of Review.

Lock

Press this button to change the screen to a simplified, locked version of Acquire. In this view, the user can enter events using the buttons at the bottom of the screen, but all other controls are hidden. Elements of the lock screen can be displayed or hidden by using the side bar toggle buttons on the right. These elements include video, the live and review EEG panes and Trends. To unlock the screen, press the unlock button and enter your login credentials.

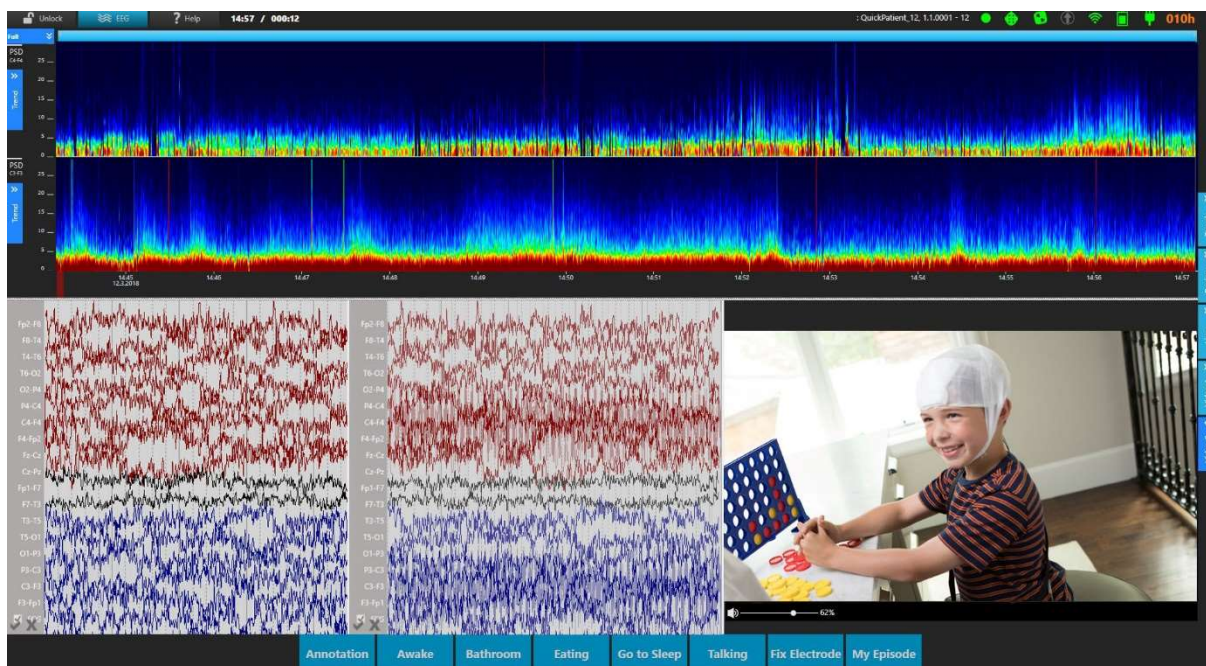

Locked screen showing trends, video and both EEG panes

Continuous Monitoring

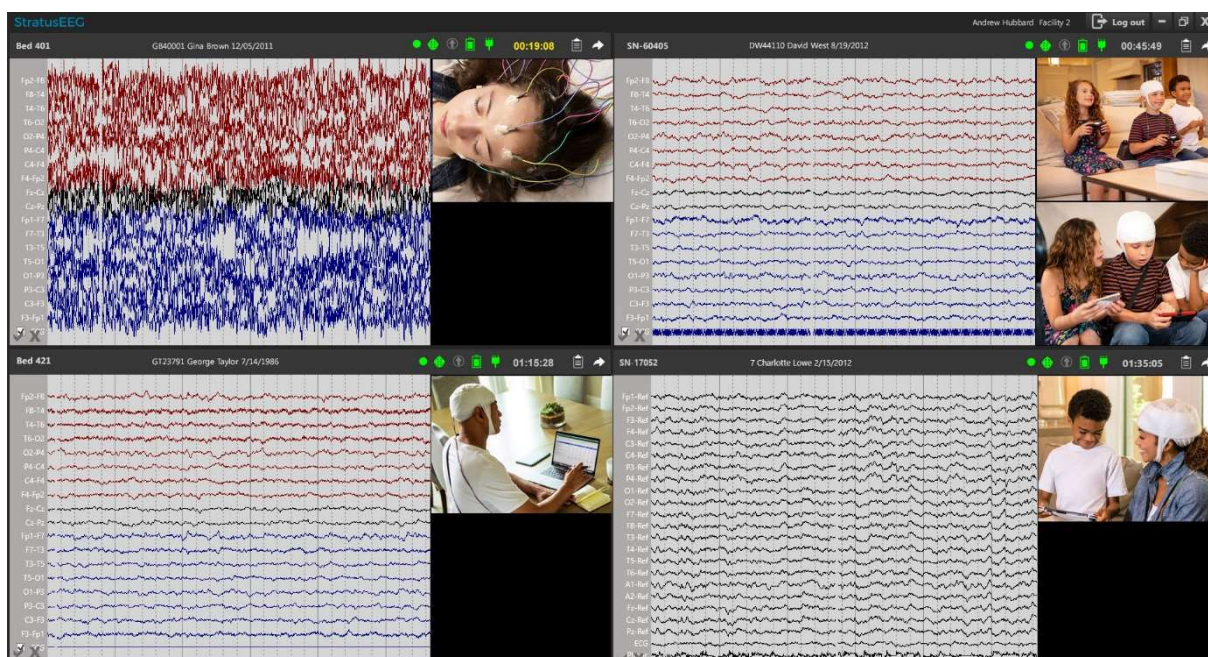

In continuous monitoring view, the EEG and video are displayed continuously for every exam being monitored. If trends are used in the exam, they will be displayed as well. One exam at a time can be opened in remote control mode. The remote controlled exam can be displayed full screen on a second connected monitor, otherwise it is displayed below the other exams as shown below:

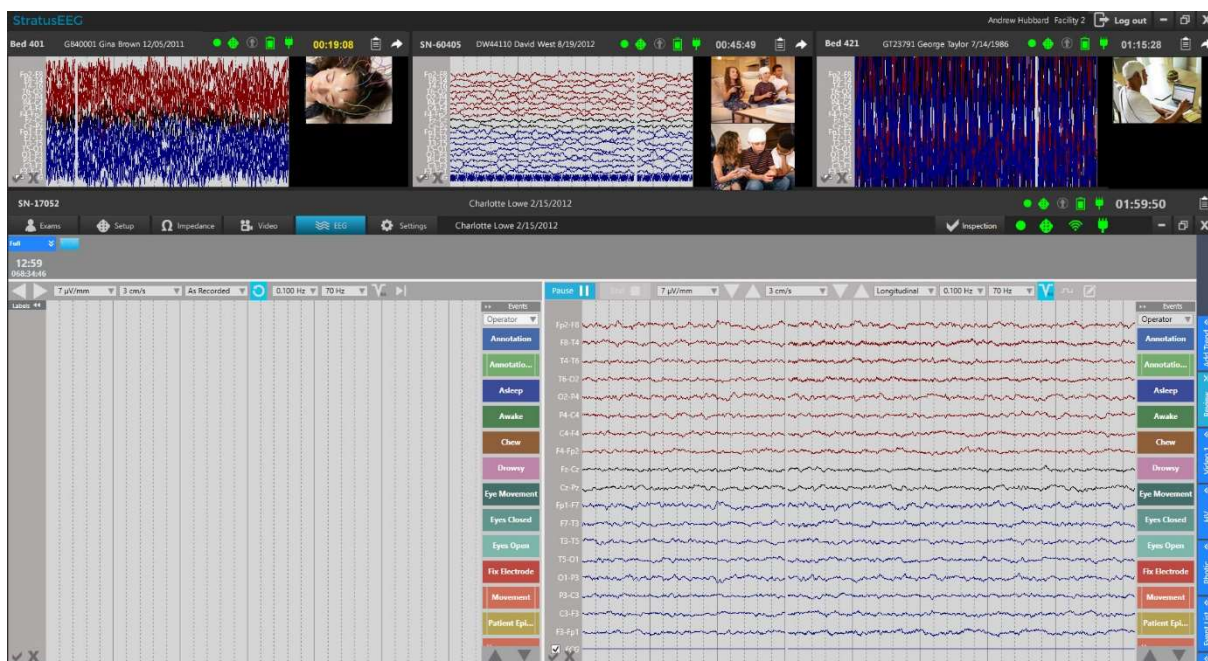

Note: See the Acquire Pro chapter in this manual for details on using the remote control interface.

Patient Info Bar

The patient info bar displays the patient name and location (exam space), as well as important indicators and a countdown timer so that monitoring techs can keep an overview of all of the patients being monitored. Hover over the exam space to show the name of the setup technician. In addition, there are buttons for performing an offline inspection, viewing the log and opening the exam in remote control view. These features are explained in more detail below.

New or Selected Patient

A green outline around the patient info bar indicates that this is the selected exam.

A yellow outline around the patient info bar indicates that the exam is new.

Countdown Timer

For EEG exams recorded in the USA, some CPT codes require a review of each exam being monitored at least every two hours. To aid this, a countdown timer is displayed on each thumbnail to indicate how much time remains before an inspection of the exam is needed. When time is running low, the clock will be displayed in yellow. Performing a monitoring inspection resets the clock back to two hours. See the Inspection section for more information on performing an inspection.

Indicators

A series of small icons indicate the status of various factors in the recording. Green indicates that everything is normal. Read below for an explanation of each icon what it means if another color appears:

Recording Status: Green indicates an ongoing recording.

Blinking red/orange indicates that the exam is not recording.

Amplifier Connection: If green – amplifier is connected/in range.

If red – amplifier is not connected/out of range.

Upload Status: If green – online upload is Ok.

If orange – online upload is unavailable.

If gray – manual upload was selected in Setup.

Battery Life (Amplifier): If green – battery life is good.

If orange – battery life is low.

If red – battery life is depleted.

Amplifier Connected to Power Source: This icon appears in place of the battery icon when the amplifier is plugged into a power source.

Connection to Electricity: If green – system is plugged into a wall outlet.

If red – system has become unplugged from outlet.

Remaining Disk Space: This number indicates the amount of space in GB remaining on the amplifier card. Hover over the indicator for more information.

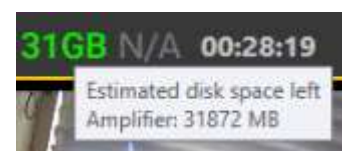

Patient Video Coverage: Patient video coverage is represented as a percentage. If the number is orange, it means the percentage is under the default amount set during configuration. Otherwise, it will be displayed in green. If there is no video in the exam, N/A is displayed.

Offline Inspection

This button opens the Inspection dialog with an Offline warning. If you use this dialog on an exam that is not currently opened in remote control mode, the inspection will be marked as offline. An event will not be placed in the exam, however, the comments will be logged and appear marked offline in reports generated on the exam, and the countdown timer is reset.

Inspection will be marked **Offline**. No event will be placed in the exam.

Log

Press the Log button to display a popup window showing the log of users and comments about the patient and exam. The log can be displayed for any exam even while another exam is open in remote control mode.

Open Exam

Press the Arrow button to open the exam in remote control mode. If another exam is already open, it will close and the new exam will take its place.

See the Acquire Pro chapter of this manual for a full description of the Acquire interface.

Inspection

To perform an inspection, press the Inspection button at near the top-right of the remote control screen. This will open a dialog with several required options to be filled out. Press the Confirm button to place a monitoring event in the exam and close the dialog. This will reset the countdown timer to two hours. The comment is logged and will appear in reports generated on the exam.

A screenshot of the "Inspection" dialog box. The dialog has a title bar with "Inspection" and a close button (X). It contains several sections of options:

- Amplifier:** Two radio buttons, "In range" (selected) and "Out of range".
- Impedance:** A checkbox labeled "Checked".
- Camera Function:** Three checkboxes: "Camera 1 OK", "Camera 2 OK", and "Video files checked".
- Patient on:** Three checkboxes: "Camera 1", "Camera 2", and "Patient not seen".
- Comments:** A large white text area with a scroll bar on the right.
- Confirm:** A button at the bottom right.

Review

StratusEEG Review allows advanced review of EEG exams of up to 128 channels and 2 synchronized video captures. Other features include event placement and annotations, customizable montages and filters, pruning and optional spike and seizure detection.

Launch Review

The Review client can be launched by selecting an exam in the Centrum client and pressing the Review button, or you can launch the Review client directly.

WARNING: To ensure accuracy, before reviewing an exam for the first time on a new screen, or when adding a second screen, the screen must be calibrated under Settings > My Settings > Screen.

Exam Mode

If you have selected an exam in Centrum and pressed the Review button, the exam will be opened in review mode, where you can begin review of the exam immediately.

If you have launched Review without first selecting an exam, the client opens on the Exams tab in exam mode. You will also see tabs for Upload, Processing and Settings.

You can switch between exam and review modes via the left arrow button located on the top left of the screen.

Note: Review mode is only available after at least one exam is selected and opened for review.

Exam mode tabs

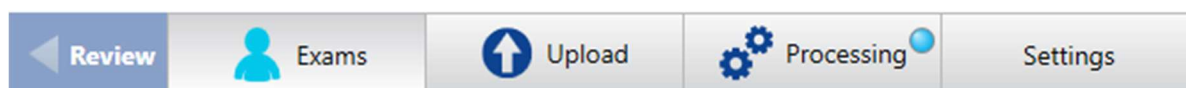

Review mode tabs showing 2 exams open

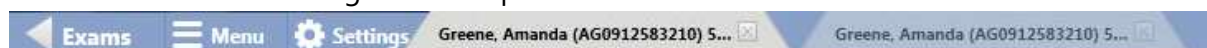

Exams Tab

On the Exams tab you will find a sortable list of current exams ready to be reviewed. Click the headers (Patient ID, Last Name, etc.) to sort the list by that header.

Search and Filter

Search for exams by Patient ID, Last Name, First Name and Exam ID using the free text search field. You can narrow down your search results by using any of the filter options shown below. The filter indicator lights up green when filters have been applied. Click the green indicator to clear all filters. Click the refresh button to make sure the list is always showing the most recent entries or changes.

From
To
 Assigned To Me

Exam Type:
State:
Exam Space:
Time:
 Include Archived

Note: The system remembers the last used filters and keeps those settings until they are changed or cleared.

Pages

If the Exam List is very large, it will be displayed in pages. Click the arrows or page numbers at the bottom of the list to scroll through the pages. If you want to change the number of exams that are displayed on each page, type a new number in the Items per page box.

Showing items 1-25 out of 77
◀ 1 2 3 4 ▶
Items per page

Indicator Icons

Indicator icons appear to the left of each exam when applicable to that exam. The indicators are as follows, from left to right:

-  Ready to upload – local
-  Ready to upload – not local
-  Upload in progress
-  Ready to fetch
-  Dual recording
-  Archive warning
-  Overdue archive warning
-  Pruned
-  Spike & Seizure
-  Video

Function Buttons

Select an exam on the list and press one of the following buttons at the bottom of the screen to perform the following functions:

Review

Review in the bottom-right corner to open the exam for review.

Control

If the exam is in progress, click Control to gain remote control of the recording in Acquire.

Review and Control buttons

Note: Remote control requires the optional Online Networking license.

Clinical History

Click the Clinical History button to show the history for that exam.

Exam History

Click the Exam History button to display the dates of each workflow state for the exam.

Reports

Click the Reports button to view, import or create reports to associate with the exam.

Clinical History, Exam History and Reports buttons

Workflow Bar

The workflow bar indicates the workflow state, the same as in Centrum. See the Workflow section of the Centrum chapter for a detailed description of the workflow states and the function of these buttons.

Upload Tab

The Upload tab in Review works the same as in Centrum. Refer to the Centrum chapter for more information.

Processing Tab

The Processing tab in Review works the same as in Centrum. Refer to the Centrum chapter for more information.

Settings Tab

StratusEEG Review is highly customizable to the way you review data. You can create your own montages and event palettes, then save them to a group of settings called Perspectives. This allows you to quickly switch between the settings that are available during review.

See the Settings chapter for a full description of the settings features.

Review Screen

The review screen is where the review of exam data takes place. The following diagram shows the review screen with the main components labeled. These components are described in the following sections.

The Review Screen

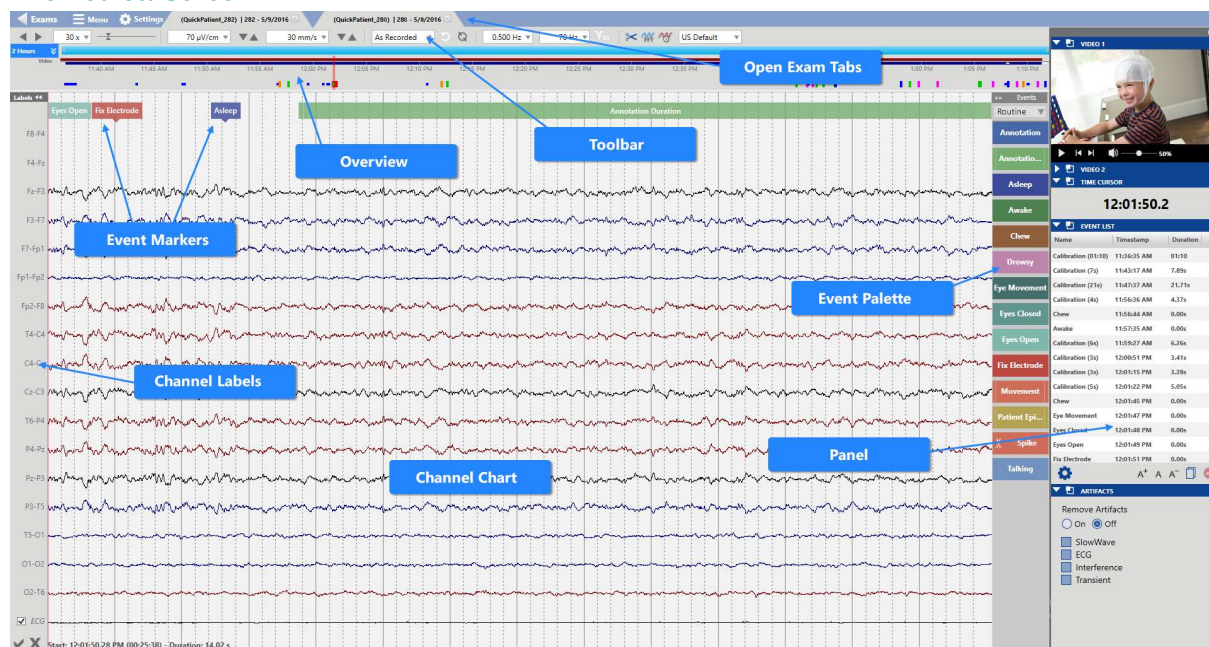

Channel Chart

The Channel Chart is where the exam data, such as EEG channels and events, are presented. The display of the chart is highly customizable, for example by user-defined montage, timebase, filters, sampling rates and display of individual channels.

This section describes the navigation of the Channel Chart and the modifications that can be made quickly during review.

Detailed descriptions of how you can further customize your Channel Chart are found in the Settings chapter.

Overview

The Overview is located above the Channel Chart and provides a visual representation of the duration of the exam.

Timeline

Tic marks on the timeline show evenly spaced intervals. The actual interval depends on the length of the exam. You can click anywhere on the timeline and the Channel Chart will display that page.

Note: it is also possible to display the timeline below the channel chart. See Settings>Perspectives>Defaults for more information.

Current Page Marker

A red, translucent marker indicates where the currently displayed page is located on the timeline. Hover over the red marker to see a tooltip with the current page's start time and date.

Timeline with red current page marker

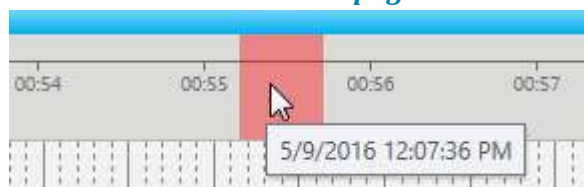

Segment Breaks

Segment breaks in a recording are indicated on the timeline with small white triangles.

Event Overview

Events are indicated on the Event Overview just below the timeline. They appear as small, vertical bars in a brighter shade of the color of the event marker, except for Duration Events, which appear as horizontal bars for the length of the duration. Click on any event on the overview to go to that event in the Channel Chart.

Timeline showing current page marker and event overview

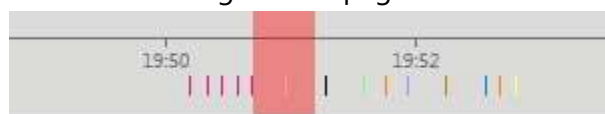

Video Overview

If video is present in the exam, a dark red bar appears in the overview just above the timeline. A second video appears in dark blue. A continuous bar indicates that video is present during the entire recording. Breaks in the bar indicate breaks in the video.

Patient Video Coverage

Events can be inserted manually to indicate whether a patient appears on or off camera. If a green bar appears under the video bar(s), this indicates that these events have been inserted.

Patient on Camera events are displayed as a continuous bar until the Patient off Camera event is inserted. These events can be placed with the event markers shown below, or by placing a monitoring inspection comment in the Team Monitor.

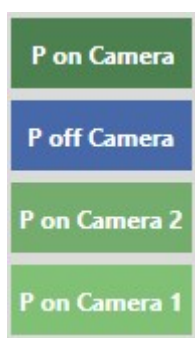

Zoom Bar

The Zoom Bar is located at the top of the overview. Its purpose is to be able to zoom into a long timeline so you can see the overview more clearly. To zoom in, drag either the left or right end of the zoom bar to shorten it. The zoom bar then works a bit like a scrollbar. You can move the zoom bar to the right or left to show later or earlier parts of the timeline.

Resize the Zoom Bar by dragging to zoom in or out

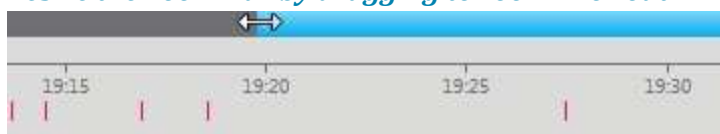

Paging while you are zoomed into the timeline will cause the zoom bar to move so that the red current page marker is always visible.

If you drag the zoom bar all the way to the right, it “snaps” into place and will display the most recent duration of the recording while paging. Drag the zoom bar to the left to unlock. Paging back will also unlock the zoom bar when you reach the point preceding the current duration.

Zoom Duration

Use the drop-down menu to select a set duration of the overview.

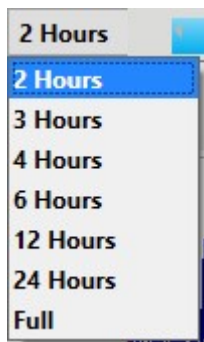

Trends

Add a trend to the overview by clicking the Add Trend button on the toolbar.

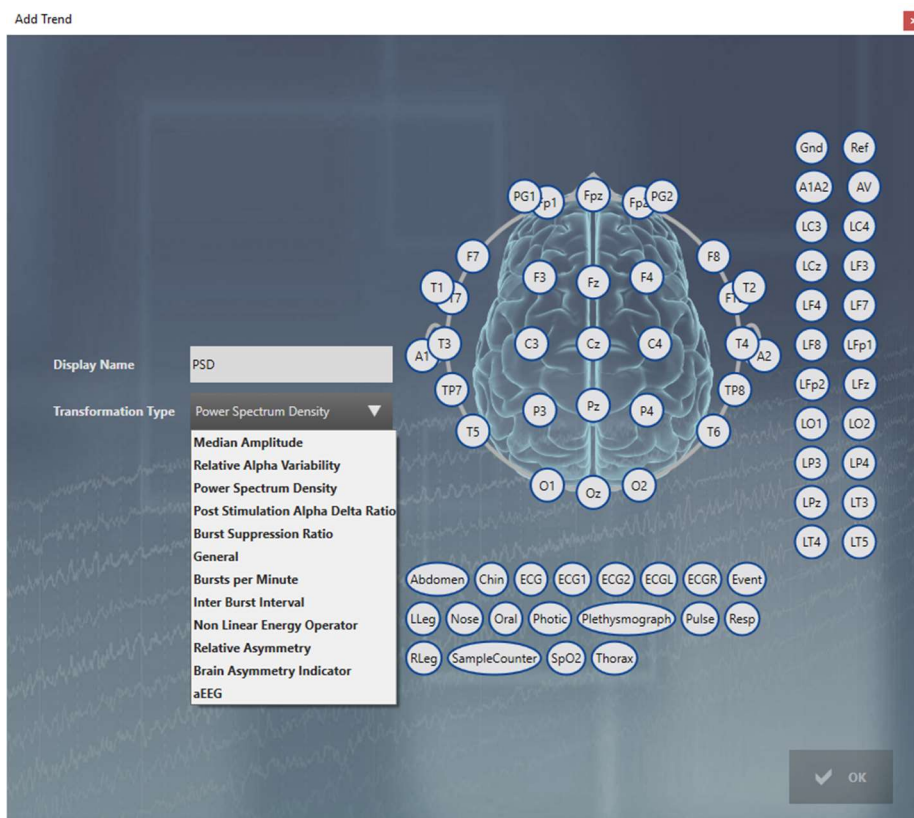

Select a Transformation Type from the drop-down list and give the trend a display name.

On the montage head, click on the electrode you want as the active electrode, then click on the one you want as the reference. Repeat for the electrode pairs you want to be displayed in the trend, then click ok.

Alternatively, you can select the electrode pairs on the label bar on the trace display BEFORE you click the Add Trend button. Then the electrode pairs are already drawn on the head diagram.

To edit a trend, click the blue arrow button to the left of the trend to open the Edit Trend popup. From this popup, you can also save the trend to the perspective, or delete the trend.

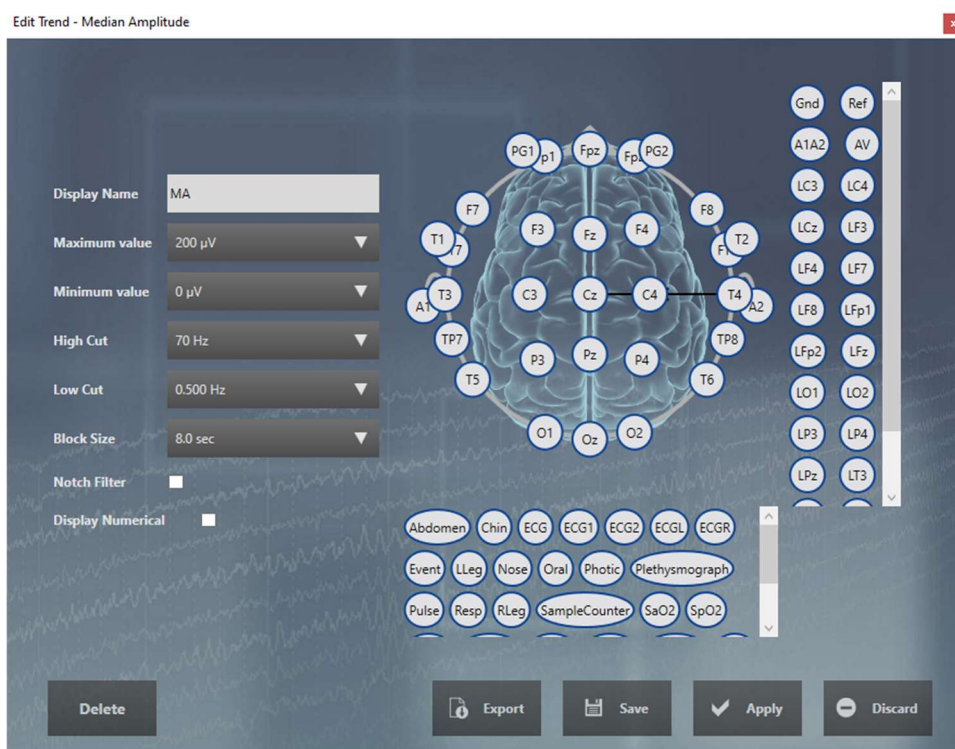

Check the Display Numerical box to display a numerical value at the end of the Trend overview. This is useful, for example, to display signals such as heart rate, blood pressure, or SaO2. The numerical value displays the latest (current) calculated value.

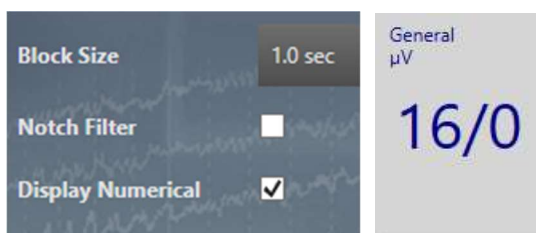

Click Save to save the trend to the current perspective. Future exams using this perspective will display the saved trend.

Click Apply to apply the changes to the current recording session only.

Click Discard to discard the changes you made before closing the popup.

Click Delete to remove the trend.

Click Export to export the trend data as a text file. The data includes the traces used and the trend type.

Note: Some trends with complex data, e.g. power spectrum density and relative asymmetry, cannot be exported. In those cases, the Export button is hidden.

Note: Trends is an optional feature. You can only add trends if the exam was recorded with the trend license or if your server has been specially configured to add trends. Be aware that if you add trends to an exam that was recorded without the trend license, a charge will incur.

Toolbar Controls

Located near the top of the screen just below the tabs area is a toolbar with controls affecting the navigation and display of the Channel Chart. Here you will find controls for paging, sensitivity, time base, montage, filters, perspective, and other tools - all described in the sections below.

Toolbar showing channel chart controls

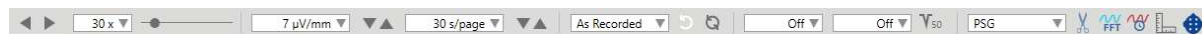

Paging

The left and right arrows are the Auto Paging Buttons. Press once to begin paging forward or back, again to stop. The paging speed can be set using the drop-down list, or use the slider bar to raise or lower the paging speed. The drop-down list is editable: type in a new value and press the Enter key to apply. Note: paging may slow down due to heavy data or high network activity.

Toolbar paging buttons, paging speed dropdown and slider

There are some alternative ways to navigate the Channel Chart, described below.

Space Bar: Press the space bar to page forward and again to stop.

Arrow Keys: Step forward or back one second using the right and left arrow keys. Press and hold the arrow keys to page continuously at a high speed.

Page Up, Page Down Keys: Use these keys to page forward or back one whole page. Clicking on the right or left half of the Channel Chart does the same thing.

Sensitivity

Use the Sensitivity drop-down menu to select another value, or use the up/down arrows on the toolbar to change the value one step at a time. The drop-down list is editable: type in a new value and press the Enter key to apply.

Use the up/down keys on the keyboard to increase/decrease sensitivity.

The plotted amplitude of the EEG is controlled by the Sensitivity setting. This can be specified either in $\mu\text{V}/\text{mm}$ or $\mu\text{V}/\text{cm}$. (See the Settings chapter>My Settings). For example, the sensitivity of $70 \mu\text{V}/\text{cm}$ means that $70 \mu\text{V}$ waveform will be plotted as one cm on a calibrated screen.

Sensitivity Control

Timebase

You can control how much data is displayed on the channel chart (time-wise) by setting its timebase. According to which default timebase mode has been set (see the Settings>Perspectives to change the timebase mode), you will see either the Paper Speed or Page Duration drop-down menu on Review toolbar, where you can quickly change the timebase while reviewing. Alternatively, you can use the up/down arrows next to the drop down list to increase or decrease by one step. The drop-down list is editable: type in a new value and press the Enter key to apply.

Change timebase controls – paper speed and page duration

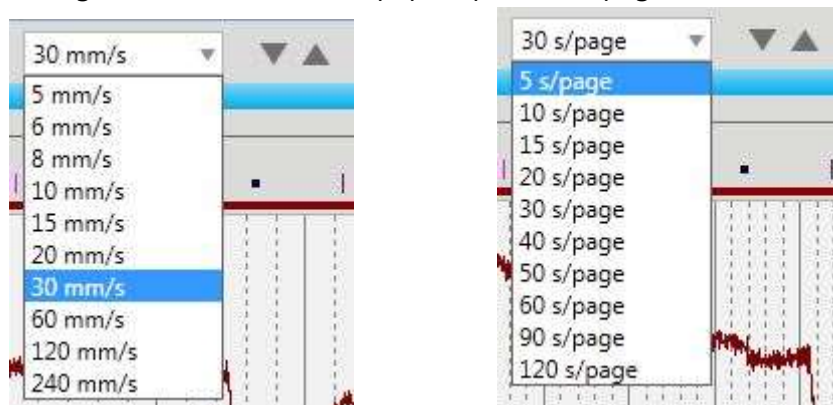

Montage Selector

Quickly change to another montage using the Montage Selector. Select As Recorded to view the montage used during recording minus any applied filters. To view the As Recorded montage plus the filters applied during recording, use the back arrow button. Use the double arrow button to go back to the previously selected montage.

Montage Selector

Filters

The next three controls on the toolbar are the filter controls – Low Cut, High Cut and Notch. Select a value for low or high cut. The drop-down lists are editable: type in a new value and press the Enter key to apply.

Filter Controls – Low Cut, High Cut and Notch

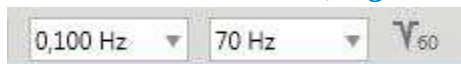

Click the Notch icon to toggle the notch filter on or off. Click and hold the button to get a popup window where you can change the frequency between 60 and 50.

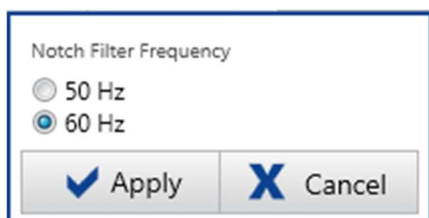

Perspective Selector

Use the Perspective Selector to quickly change the view from one perspective to another. A perspective is a group of settings that you can create and name yourself. (See the Settings chapter for more information).

Prune Preview

Pruning is used to selectively throw away unwanted parts of an exam. Press the Prune Preview button to view the effects of the prune settings before actually throwing out any data. The button is a toggle button so you can view the effects of pruning and then go back to the previous view.

The Prune Preview toggle button

The Prune Preview button becomes active when you have marked certain events as Prune Events. To learn how this is done, see the Events section of the Settings chapter of this manual.

See the Menu section of this chapter for two ways to perform the prune after you are satisfied with the preview.

Frequency Analysis

It is possible to perform frequency spectrum analysis on any of the traces as they are displayed in the review screen. To do so, click the FFT button in the Measurement Tools panel, then select a portion of a trace by either clicking on the start point of the channel and then again at the end point, or by dragging from the start point to the end point. A box is drawn around the selected portion of EEG on the channel chart as shown:

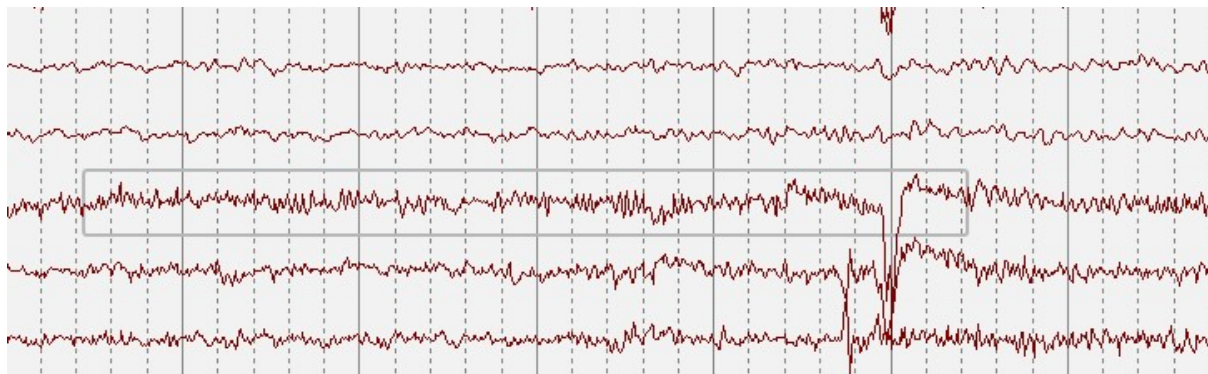

A popup window opens with the calculations as shown:

Frequency Spectrum Window

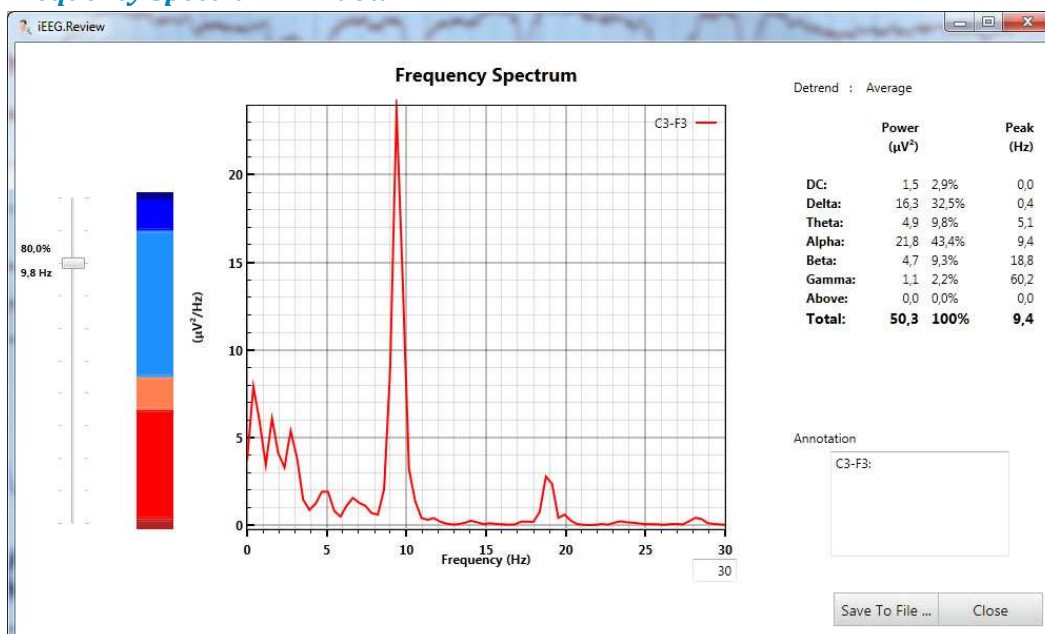

The results for the selected EEG shown in the frequency spectrum window are calculated with the Welch's method:

1. The signal selected by the user and as displayed, i.e with same filtering settings, is divided into 2-second blocks, overlapping by 50%.
2. If the sampling rate is not a power of 2 number, each block is zero padded until the total number is a power of 2.
3. If the last block is not a full 2 seconds, it is zero padded until it is 2 full seconds.
4. The mean is subtracted from each block (**Detrend: Average** as shown in the results window).

5. Each block is windowed by a Hamming window function.
6. The periodogram is calculated of each block using a standard FFT algorithm with 0.5 Hz frequency resolution.
7. All the periodograms are averaged into the resulting frequency spectrum.

The power in the following frequency bands is calculated by summing the power in the frequency bins within the frequency bands:

- **DC:** 0 – 0.5 Hz
- **Delta:** 0.5 – 4 Hz
- **Theta:** 4 – 8 Hz
- **Alpha:** 8 – 13 Hz
- **Beta:** 13 – 30 Hz
- **Gamma:** 30 – 100 Hz
- **Above:** 100 – Nyquist frequency

The power values for each band is always shown in μV^2 in the first column and the relative percent power in the second column, i.e. power in the band divided by total power in all bands times 100, where total power is the sum of the power in all bands.

The spectral edge shown on the left in the Frequency Spectrum window is calculated as the frequency where the power below the frequency is x% of the total power, where x is 80% by default but can be changed by using the slider.

Click the Save to file button to save the results to disk.

Time Domain

The Time Domain tool is used to measure amplitude and duration of a selected section of a waveform. Click the Time Domain button and then select a section of a waveform on the channel chart either by clicking and dragging, or by clicking first on the start point and again on the end point.

A window opens showing an enlarged view of the selected waveform. Click on the waveform where you want the measurement to begin and again where you want the measurement to end. The amplitude and duration are displayed.

Amplitude is measured in μV and duration in milliseconds. The accuracy of the measurement is dictated by the accuracy of the bio potential amplifier used to acquire the data.

Scale Indicator

Press the Scale Indicator button to toggle on a tool to measure amplitude and duration of a waveform.

Drag the Scale Indicator to line up with a waveform. The circular ends of the horizontal and vertical axis can be dragged to increase the total duration and amplitude displayed.

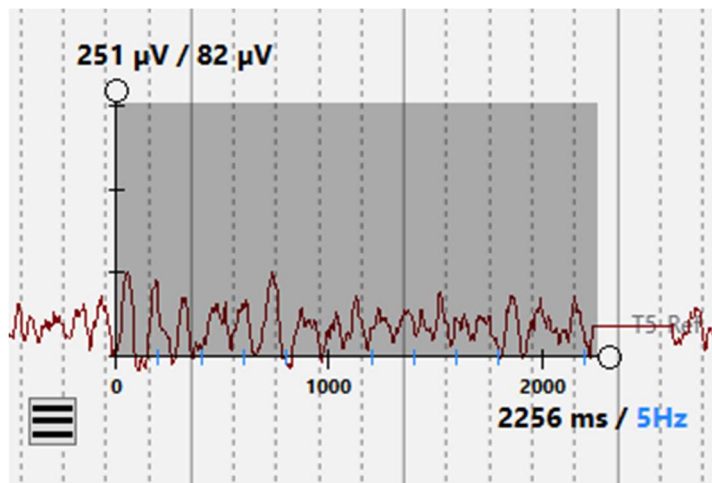

The main tick marks on the horizontal axis indicate full seconds, and the smaller tick marks in a contrasting color indicate Hz. The first number shows the total duration of the horizontal axis in milliseconds, and the second number shows the frequency of the smaller tick marks in Hz. In this example, the value is set to 5Hz. You can change the value by hovering over the horizontal axis and using the scroll wheel on the mouse.

The vertical axis indicates the amplitude. The first number is the total value, followed by the value of the tick mark spacing. Change the value of the tick mark spacing by hovering over the vertical axis and using the scroll wheel on the mouse.

A good way to measure the amplitude of a waveform is to scroll until the tick mark lines up with the top of the wave, then read the tick mark value. See the illustration above.

Use the menu button to change the orientation of the x and y axis to fit better on different parts of the screen.

Toggle the toolbar button off to close the Scale Indicator tool.

Amplifier Setup

This button takes you to the Amplifier Setup page, showing information about the amplifier used in the currently open recording and the setup of the currently displayed EEG.

Channel Labels

To the left of the Channel Chart you will see the Channel Labels.

You can hide the Channel Label bar by clicking the hide/show arrow button at the top of the labels. This display option is stored on the computer between sessions for each user.

Hide/Show Labels

Special Channels

You can select one or more channels by clicking on the label and then change a number of display settings or filters on those channels.

Selected Channel Label

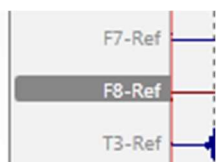

Right-click one of the selected channels to open the Special Channel popup. You can then change the color, sensitivity, deflection, filters, display type, polarity and baseline position by using the corresponding controls. You can also choose to hide the selected label(s) or display only the selected labels(s). Click Reset to remove the special channel settings from the selected labels.

A checkbox appears in front of the label on special channels. Unchecking the box resets the settings for that channel only.

Special Channel Popup

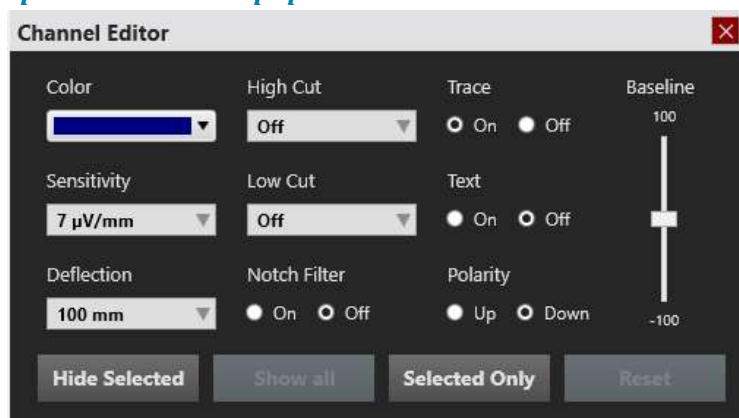

Note: These settings are applied but not saved unless you save them on the Montage tab in the Settings.

At the bottom of the label area are two buttons. The X clears all selections and the checkmark selects all labels.

Select or deselect all labels

Event Palette

Located to the right of the Channel Chart is the Event Palette. The Event Palette contains a customizable set of event markers that can be placed either directly onto a channel, or at the top of the Channel Chart at the time of the event. The event changes are automatically saved to the central data storage.

Hide/Show

You can hide/show the Event Palette by clicking the hide/show arrow button at the top of the palette. This display option is stored on the computer between sessions for each user.

Switching Palettes

Use the drop-down list to quickly switch between different palette sets.

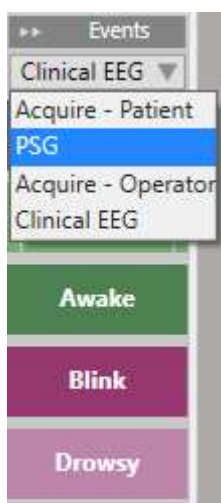

Scrolling

Use the up and down arrows at the bottom of the event palette to scroll palettes which contain too many events to fit on the screen.

Place an Event

To place an event, click the event on the event palette (it will become highlighted with a yellow outline), and then click on the channel chart where you want the event marker to appear. A vertical positioning line and crosshairs appear to help you with the positioning.

Selected Event Marker

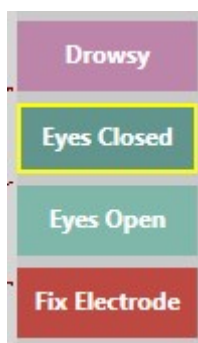

To place multiple instances of the same event, double-click the event marker first, and then you can insert an event marker onto the channel chart with each subsequent click, without having to go back to the event palette. Right-click on the channel chart to stop this action.

Note: if the montage is changed such that the channel where the event was placed no longer appears, the event marker will be displayed at the point where the active electrode appears again, or at the top of the channel chart in the case that the active electrode does not appear.

Event Shortcut Keys

Instead of clicking on the event markers, you can also use the F-keys F1-F10, which correspond to the first 10 event markers on the event palette. Press the F-key then click the channel chart to place the event.

Place Event at Video Marker

During video playback or online video review, simply click an event or its shortcut key to automatically place the event at the point of the video marker. The event marker appears at the top of the channel chart.

See additional event placing information under Duration Events and Annotation Events.

Duration Events

Duration Events are events that happen over a period of time. These event markers can be recognized as they are marked with a vertical bar at each end.

Place Duration Event

To place these events, click on the event on the event palette, and then click on the channel chart where you want the event to begin. Before releasing the mouse button, drag to the point where you want the event to end. In addition to the crosshairs, a translucent background color appears to indicate the horizontal area that will be covered by the event.

Placing a duration event

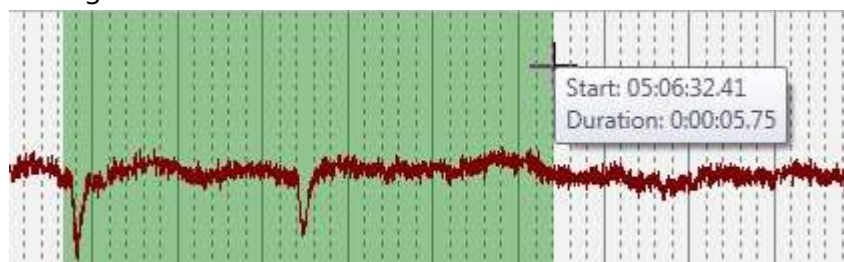

After placing the event, you can adjust the duration by dragging either end of the event marker to extend or contract the area being covered.

Paging during duration event placement

If the duration of the event extends for more than one page, place the event, then hover over the event marker and click the resize arrow that appears to the right of the event. You are now able to extend the length of the duration without holding down the mouse button. You can also click the Resize button and select a place on the timeline. Then click on the original channel again to end the duration event.

Click the Resize button to adjust the length of the duration

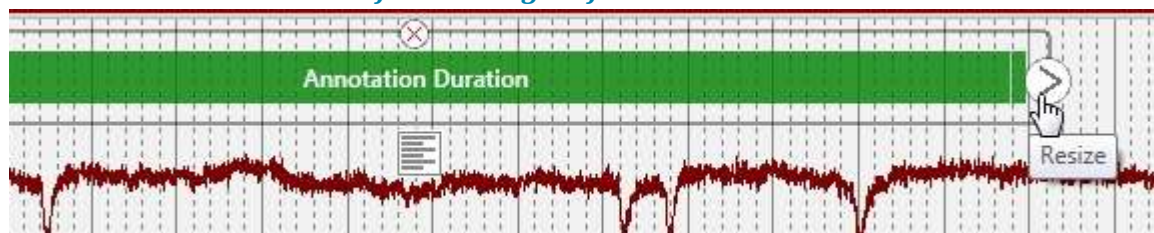

When you need to page forward, move the cursor just above or below the channel you are on and it changes to an arrow so you can click to page forward. Click again in the original channel to end the duration event.

Cursor changes to allow paging when hovering above or below the channel

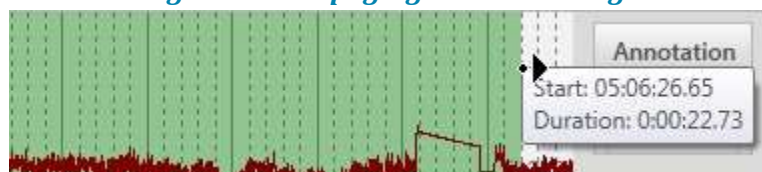

Place Duration Event at Video Marker

To place a duration event while playing video, click the event marker or press its shortcut key to place the beginning of the event at the current location of the video marker, then click the marker or press the key a second time to end the event.

Event Caption

Hover over the event marker on the channel chart and click the small text box icon that appears below the event. You can then type in your own caption for the event which will appear after the event name on the event marker.

Adding a caption to an event

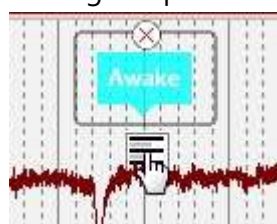

Annotation Events

Annotation events allow you to type in a note which becomes the caption on the event marker.

Place Annotation Event

To place an Annotation Event, simply start typing the annotation. A text box appears automatically for you to type in your annotation. The marker appears at the top middle of the channel chart, or at the video marker if video is playing.

Context Events

Context Events store information about the channel chart settings at the time of placement. Later, you can revert back to these settings by clicking the Context toggle button that becomes visible when you hover over the event marker.

Context events store montage, general channel settings and timebase information.

Context Event toggle button

Numerical Events

Numerical events store numerical information associated with the event. Hover over the placed event on the Channel Chart to select a new numerical value from a drop-down list.

Prune Events

Prune events are used to mark areas of the Channel Chart that you want to keep after pruning the exam. On the Settings>Events tab, you can set the number of seconds before or after the event that you want to keep. You can also choose whether the event saves the EEG and video, or only the EEG. You can recognize prune events by the scissors icon:

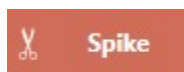

For more info about pruning, see also the Prune Preview section under Toolbar Controls in this chapter, and the Events section of the Settings chapter.

Move an Event

Drag an event to a new position on the channel chart. This will change the timestamp of the event.

Delete an Event

To remove an event once it has been placed, hover over the event and click the x that appears over the event.

Deleting an event

You can also delete an event by selecting it on the Event List and clicking the delete button.

Creating Events and Palettes

For information on creating and customizing events and event palettes, see the Settings chapter.

Panel

Intro

The Panel is located on the right side of the screen and contains additional tools for navigating and analyzing the exam. The individual items on the panel can be expanded or collapsed by clicking the panel headers, and the entire panel can be hidden by clicking the hide/show arrow button on the gray bar at the top of the panel. The hide/show display option is stored on the computer between sessions for each user.

You can adjust the width of the panel by dragging the left edge of the panel to the right or left.

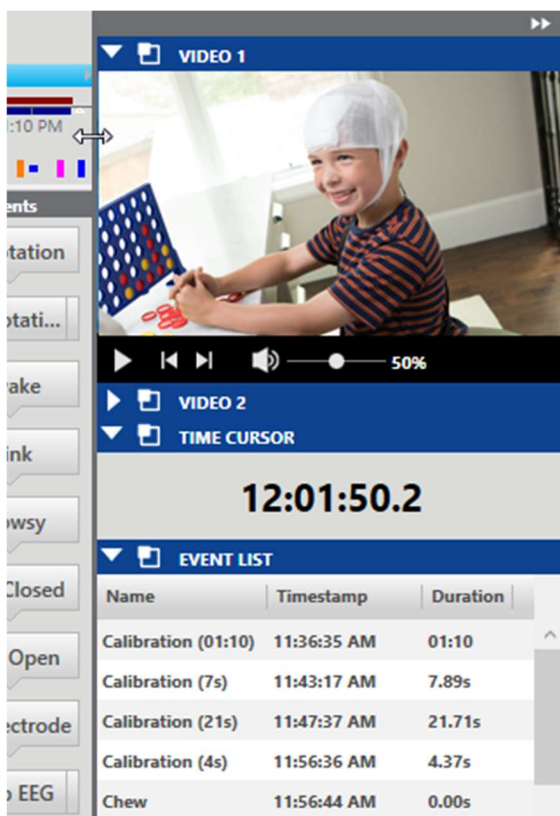

Click the small “popout” icon in the header to open the panel item in a separate window. The window can be resized and dragged to any position. Click the close X to put the panel item back on the panel.

Video panel popped out

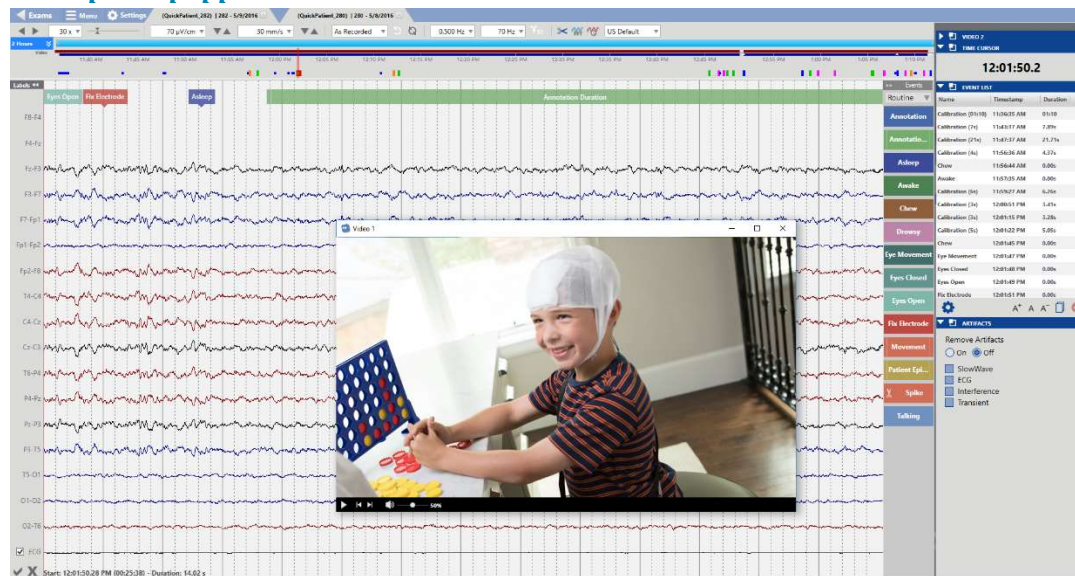

Video

If video is included in the exam data, it is displayed in the panel and can be played in synchronization with the exam data.

Note: StratusEEG provides video recording capabilities as a supplementary feature to support EEG review and analysis. Due to the complex nature of digital video processing and playback, perfect synchronization between EEG and video cannot be guaranteed. Minor variations in synchronization may occur during use. These are expected and do not impact the accuracy and reliability of the EEG data or its display for clinical interpretation.

Click the play button to start video playback. A red time cursor moves across the Channel Chart to show the position of the video in the EEG data. The Channel Chart pages automatically at the rate of video playback. You can also drag the time cursor to a point in the EEG to start the video at that point. The play button changes to a pause button while the video is playing, so you can press again to pause the video.

Time Cursor

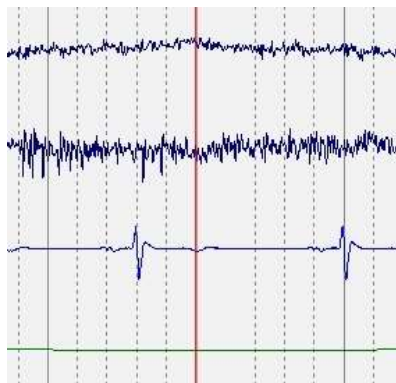

Video Toolbar

There are also buttons to step forward or backward one step at a time, and a volume slider to adjust the volume.

Zoom

Select an area of the video display to zoom into that area. After zooming in one or more times you can reset the video to the originally displayed size by a right-click with the mouse.

Time Cursor

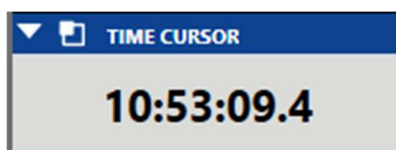

The Time Cursor panel shows the time of the red time cursor on the currently displayed page of the exam.

You can fine tune the time cursor by increments of a tenth of a second (0.1 seconds) by dragging the red line to the correct spot on the screen.

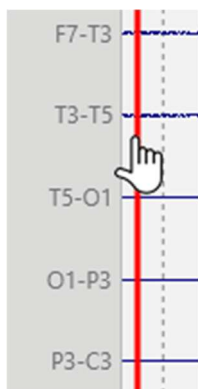

Event List

The Event List displays a list all of the events in the exam by name, timestamp, and duration. Click on any event in the list to go to that event on the Channel Chart.

Sort the list by name, timestamp or duration by clicking on the headers.

Change the font size of the list by clicking the font size buttons at the bottom of the list.

Click the Copy Events to Clipboard button and you can then paste the list, including all columns, to an Excel or Word document.

Click the Delete button to deleted selected events, both from the list and the Channel Chart.

To select multiple events, select an event, then hold down the control key while selecting additional events. To select consecutive events, select the first event, then hold down the shift key while selecting the last event in the row. All of the events in between will also be selected.

Click the Calendar icon to hide/show the dates on the Timestamp column.

| Name | Timestamp | Duration |
|--------------------|-------------|----------|
| Drowsy | 10:47:48 AM | 0.00s |
| Asleep | 10:47:49 AM | 0.00s |
| Fix Electrode | 10:47:52 AM | 0.00s |
| Annotation Duratic | 11:01:45 AM | 5.46s |
| Asleep | 11:01:57 AM | 0.00s |
| Eyes Open | 11:02:03 AM | 0.00s |
| Disconnected | 3:09:42 PM | 0.00s |

Event List Filter

Click the gear icon to open the Event List Filter popup. Here you can select which events you want shown or hidden in the Event List. Filter the list by typing into the free text Search field.

If seizure detection is enabled, you can filter spike events by confidence threshold using the slider.

The filtered results are reflected on the Overview and Channel Chart as well as on the Event List.

The events are arranged in columns by type, category and priority. Check or uncheck the "All" checkbox to select or deselect all events in the column.

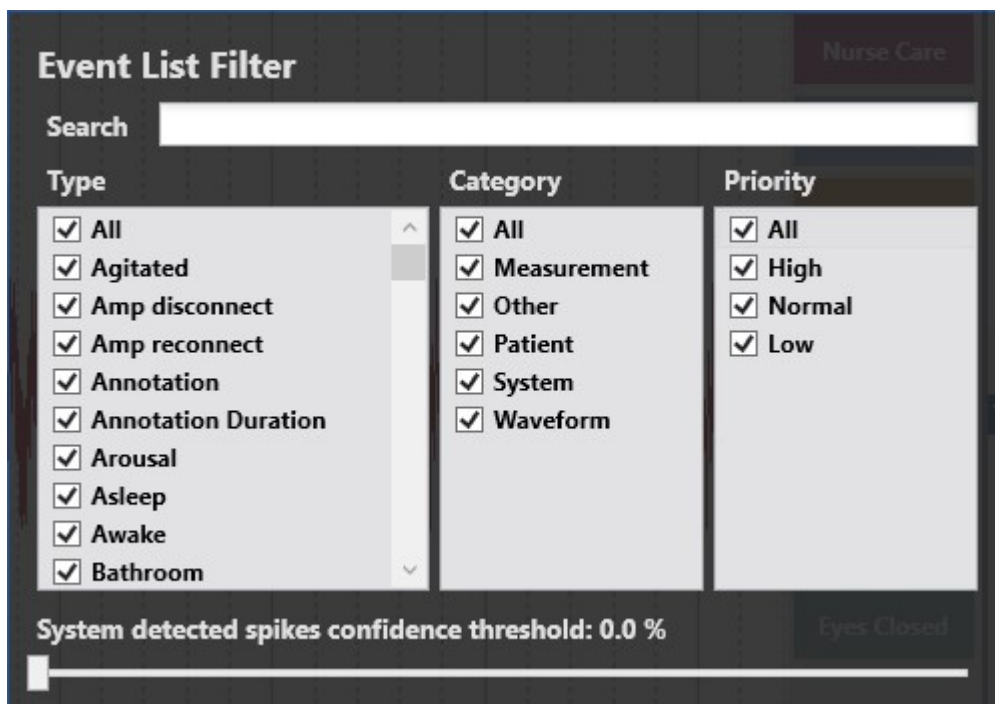

Artifacts

The artifact removal feature uses advanced signal processing methods to remove artifacts from the EEG while leaving the original EEG unaffected.

Check the types of artifact removal you want to activate, then click On or Off to show or hide the effects of the artifact removal.

Note: While artifact removal is On, the system will slow down considerably for actions such as paging.

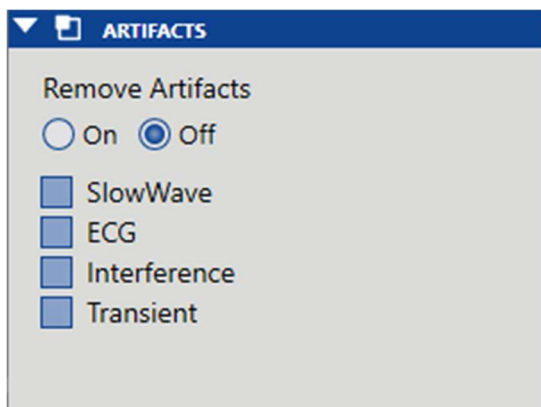

The artifact removal feature is provided as a supplement to conventional EEG processing such as band pass filtering. Artifacts are removed from one page at a time by user request.

The following image shows a page of EEG with eye blink artifact present. The artifact can be clearly seen on channels Fp2-F8, F4-Fp2, Fp1-F7 and F3-Fp1 but it is present on other channels as well to a lesser extent.

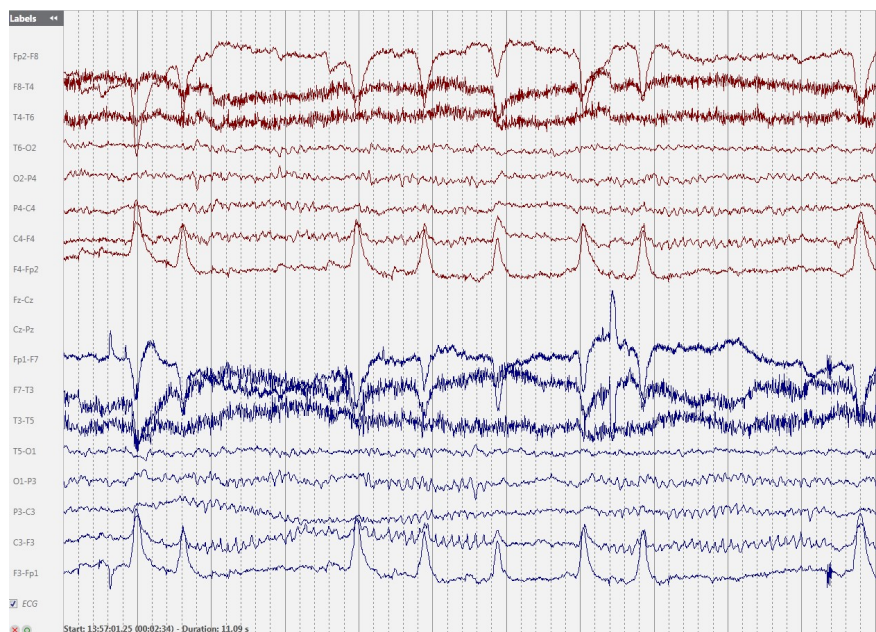

The next image shows the same page of EEG with the eye blink artifact removed.

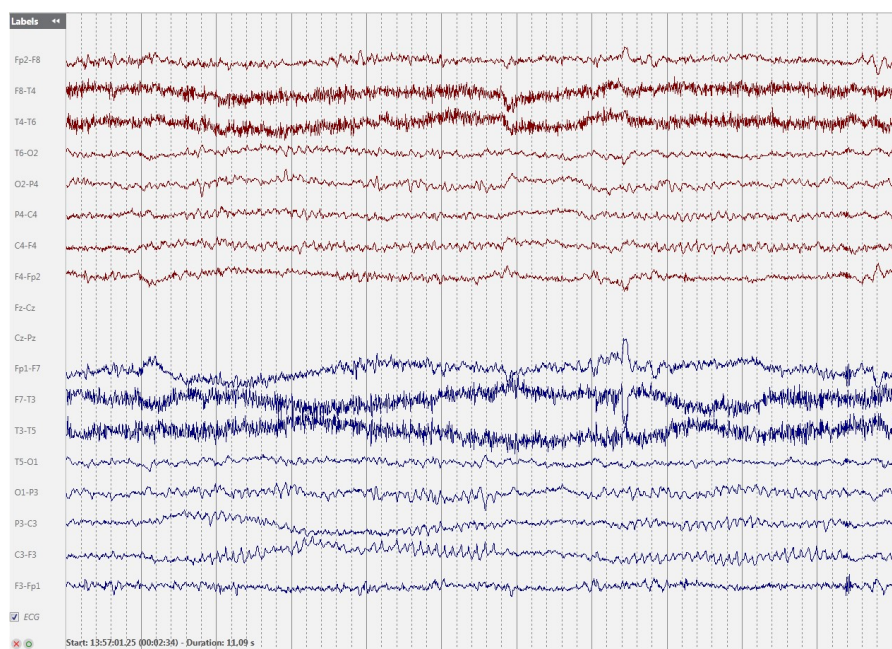

Amplitude Map

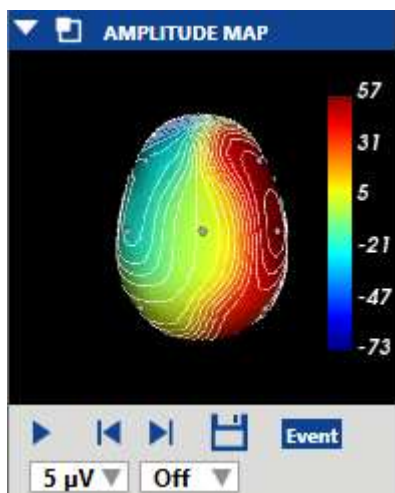

The Amplitude Map panel shows the amplitude of the EEG at the point of the red vertical cursor on the channel chart. Use the Play/Pause button, or the Step Left/Step Right buttons to move the cursor on the display. The red cursor can also be dragged manually to a specific point.

Press Save to save a screenshot of the current position.

The Event button places an annotation event at the current point.

The first drop-down list changes the appearance of the ISO Electric Lines, or turns them off. The second drop-down list changes the Max Amplitude.

Clicking or dragging on the panel changes the position of the head.

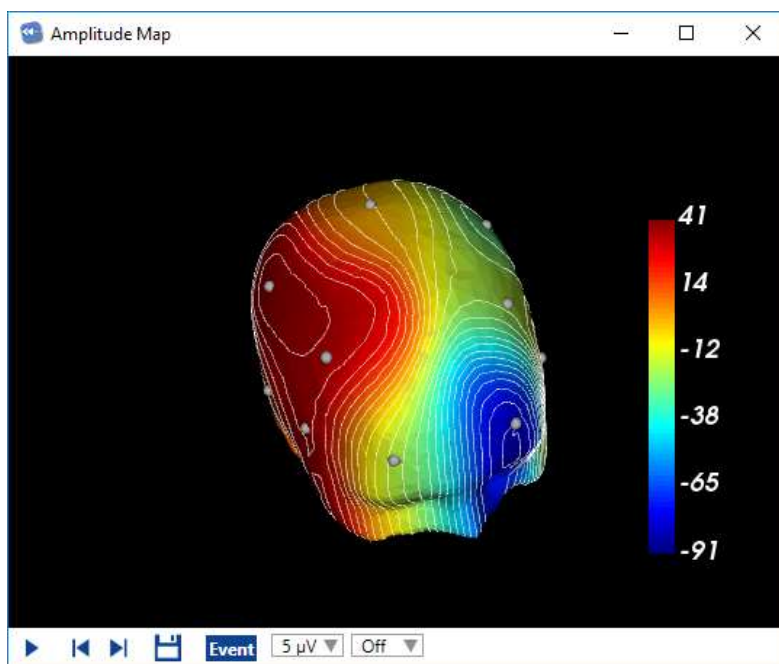

Menu

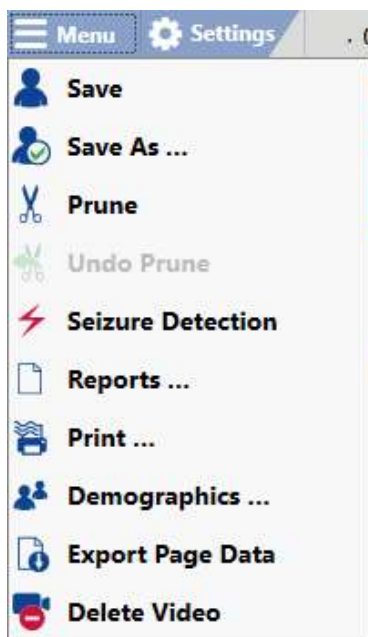

The Menu button located at the top of the screen holds functions which are typically located on the File menu in common applications, such as Save and Print.

In addition, there are the following functions:

Save As

Save a copy of the exam with a new ID. The copy can also be saved pruned. Pruning using this method cannot be undone with the Undo Prune command, however you will still have the original data in another file. The pruned copy will appear with the scissors icon in the Exam List, as well as the date of the prune.

You can also use this feature during a recording. You are then able to assign a pruned copy of the in progress exam to the Physician.

Prune and Undo Prune

The Prune command on the menu is similar to the Prune Preview button (see the Prune Preview section under Toolbar Controls) in that the prune can be undone by choosing Undo Prune. The differences between Prune/Undo Prune and Prune Preview are:

1. If you close the exam without choosing Undo Prune, the scissors icon appears on the Exam List and when you open the exam again, it is still pruned. This does not happen with Prune Preview.
2. When the pruned exam is ready for archive, it will be pruned for good. Therefore, if you want to archive the full exam, you must either undo the prune before archiving, or use Save As to make a copy of the full exam.

The advantage of using Prune/Undo Prune over the Save As option (above) to prune is that it is fast. The system keeps a hidden copy of the original data until the exam is archived.

Seizure Detection

If Spike & Seizure Detection (Persyst or encevis) integration is installed on the EEG Server, selecting this option on the menu will run the seizure detection algorithm. System detected events will be inserted at the top of the channel chart where the system has detected seizure and will also appear on the Event List.

You can also run the Spike and Seizure detection automatically on upload by selecting the Spike/Seizure checkbox on the Upload tab.

Note: The Spike & Seizure process can take up to a few hours. Progress can be monitored on the Processing tab.

WARNING: The Persyst User Manual and/or the encevis User Manual must be read before using the Spike & Seizure Detection feature.

Reports

This takes you to the Reports and Documents tab for the exam and allows you to create a new report. Enter a name for the report in the popup window, select the report type from the drop down list, then click Add.

| | |
|--|-----------|
| Report Name | My Report |
| Report Type | Exam Info |
| <input type="button" value="+ Add"/> <input type="button" value="X Cancel"/> | |

New report types can be created in Centrum. Refer to that chapter for more information.

Print

This command opens the print dialog. Select Current Page to print the currently showing page of EEG, or select Custom to choose the pages you want to print. Use the slider to adjust the trace thickness and the checkbox to include patient information.

You can also adjust your printer settings, as you would with a standard Windows print dialog.

Demographics

Select this option to open the patient and exam properties of the open exam. The patient and exam properties can be edited in the same way as on the Patient List tab in Centrum. Refer to the Centrum chapter for more information.

Export Page Data

Export a text document with the current page in numerical values (ascii).

Delete Video

Press Delete Video to permanently delete video from the exam. The following dialog pops up:

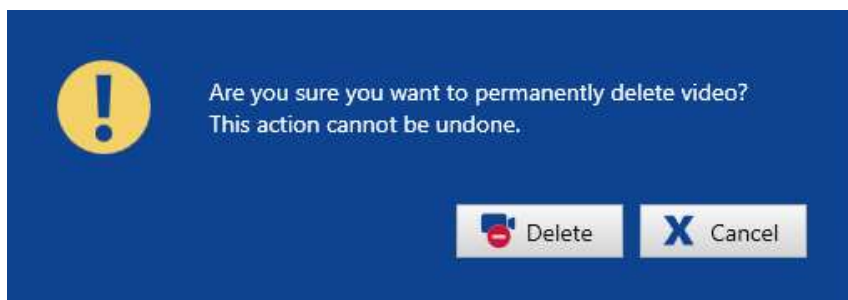

If the exam was recorded with dual video, you will get the choice to delete just one of the videos, or both, by checking the appropriate checkboxes:

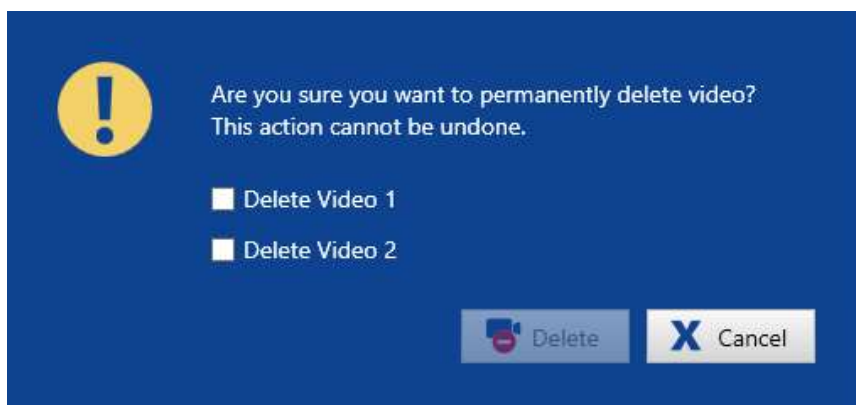

A message will popup on the screen when the process is complete.

Note: This action is permanent and cannot be undone.

Note: Video can also be deleted in the Centrum application, on the Exam List.

Settings

StratusEEG is highly customizable to the way you record and review data. You can create your own montages and event palettes, then save them to settings groups called Perspectives. This allows you to quickly switch between the settings that are available during recording or review.

Note: Only users who have been granted access through their role can save changes to the server configuration database. Other users can apply settings to the current session using the Apply button, but the server config remains unchanged.

Local and Server Settings

Settings are accessible via the Settings tab in both Acquire Pro and Review. You can also access settings from within an exam you are reviewing in Review. You may be editing settings either locally or on the server depending on the exam. A colored banner (shown below) appears at the bottom of the Settings screen to indicate whether you are editing locally or on the server.

Local Settings are indicated with a dark blue banner and gear icon:

- Montage List:** A list of available montages on the left side.
- Active Montages Table:** A table with columns for Active, Reference, Trace, Color, Visible, Specia, and Status. The table lists various montages such as Fp2, F8, T4, T6, O2, P4, C4, F4, Fz, Cz, Fp1, F7, T3, T5, O1, P3, C3, F3, and ECG.
- Brain Diagram:** A central diagram of a human brain showing electrode locations (Fp1, Fp2, F8, T4, T6, O2, P4, C4, F4, Fz, Cz, Fp1, F7, T3, T5, O1, P3, C3, F3, O1, O2) and their connections.
- Sources:** A section at the bottom right listing various physiological signals like Abdomen, Chm, ECG, ECG1, ECG2, ECG3, ECG4, LLeg, Nios, Oral, Photic, Pethysmograph, Pulse, RLeg, SpO2, and Thorax.

Server settings are indicated with a lighter blue banner and cloud icon:

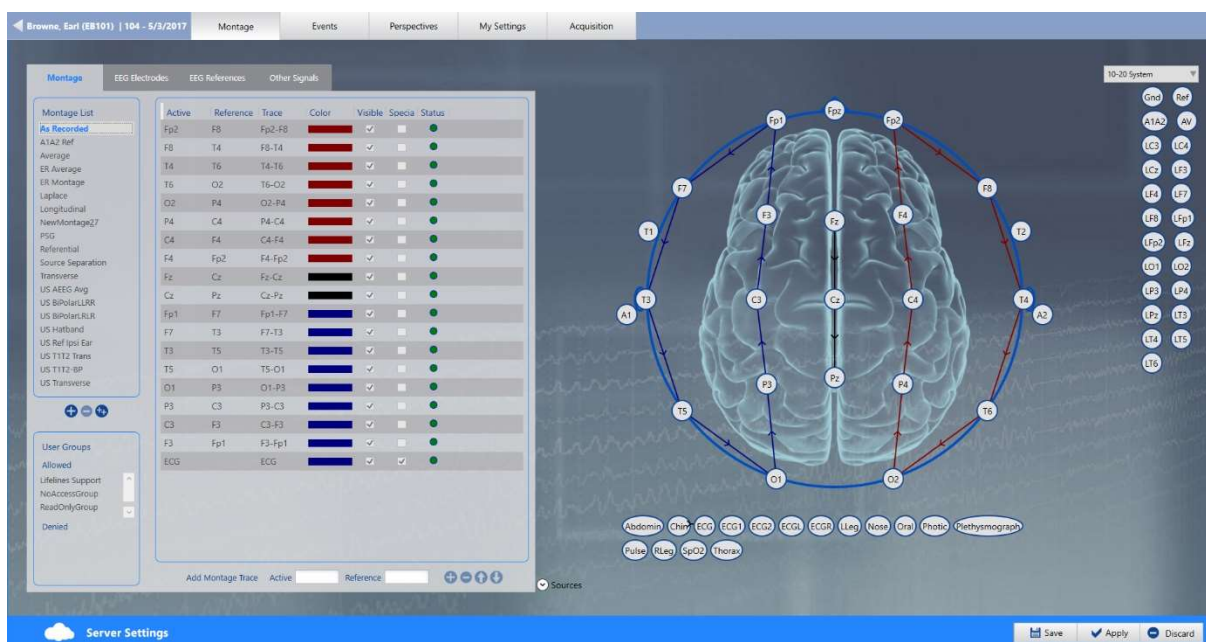

Following are descriptions of the various tabs you'll find under Settings.

Montage

The montage is a way to organize how the information from an EEG exam is visualized. On the Montage tab you can create montages, as well as define EEG labels, reference and other labels.

After a new montage is created, add it to a Perspective to make it available on the Review screen. (See Perspectives, later in the Settings section).

There are four tabs under the Montage tab, described below.

Montage

Adding Montages

On the Montage tab, click the Add button at the bottom of the Montage list.

Buttons on the Montage list – Add item, delete selected item, duplicate item

A new montage is added to the list. Double click on the montage name to edit it, then press enter.

Note: Montages will be sorted in alphabetical order. In Review Settings, As Recorded will be at the top.

Duplicating Montages

Select a montage from the list of montages.

Click the Duplicate button at the bottom of the Montage list.

Double click on the montage name to edit it.

Deleting Montages

Select a montage from the list of montages.

Click the Delete button at the bottom of the Montage list.

Note that the As Recorded montage cannot be deleted.

Associate User Groups to Montage

Select the montage from the Montage list, then move the user groups you want to have access to the Allowed user groups box using the arrow buttons and click Save. Only members of allowed user groups (as well as administrators) will see and have access to the montage.

Adding Montage Channels

There are two ways to add channels to a montage – drawing the channels on the Montage Head, or entering the active and reference electrodes in their respective fields.

Montages can be made by using any of the available label systems (upper right corner).

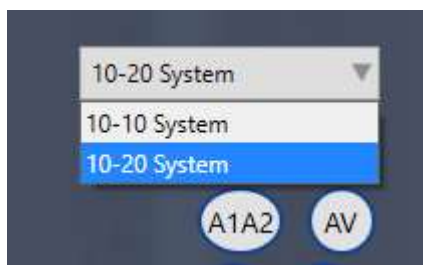

You can still use any of the electrodes in the system, even though the selected label system does not include them.

Drawing channels on the Montage Head

Click on the electrode you want as the active electrode, then click on the one you want as the reference.

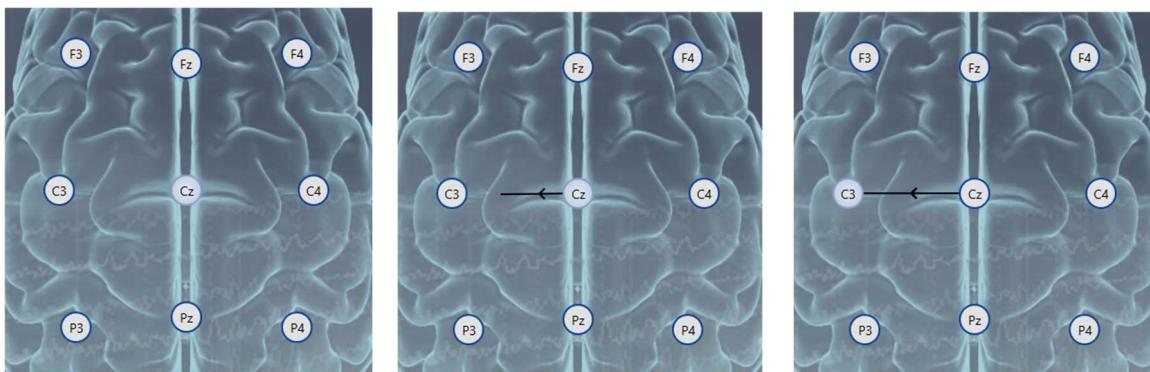

The channel has now been added to the montage, both to the montage head and to the channel list.

It is also possible to select an active electrode from the head and a reference from the list of References (to the right of the head).

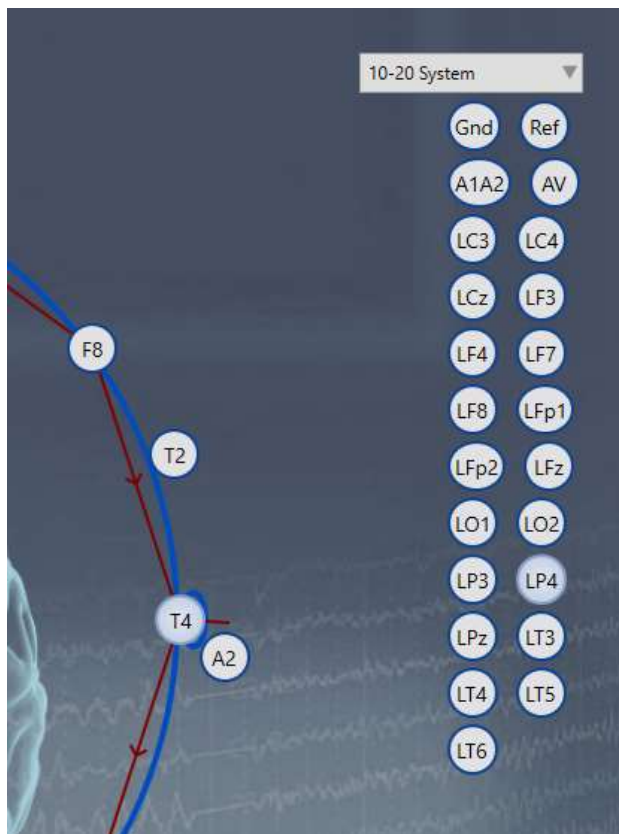

Clicking on a reference activates it so that many electrodes can be selected from the head. Each one then becomes the active electrode against the selected reference in a montage channel.

To deselect a reference, either click on the selected reference again, or select another reference from the list.

It is possible to add Non-EEG signals to the montage (located below the head) by clicking on the electrode. The non-EEG signals do not need to have references.

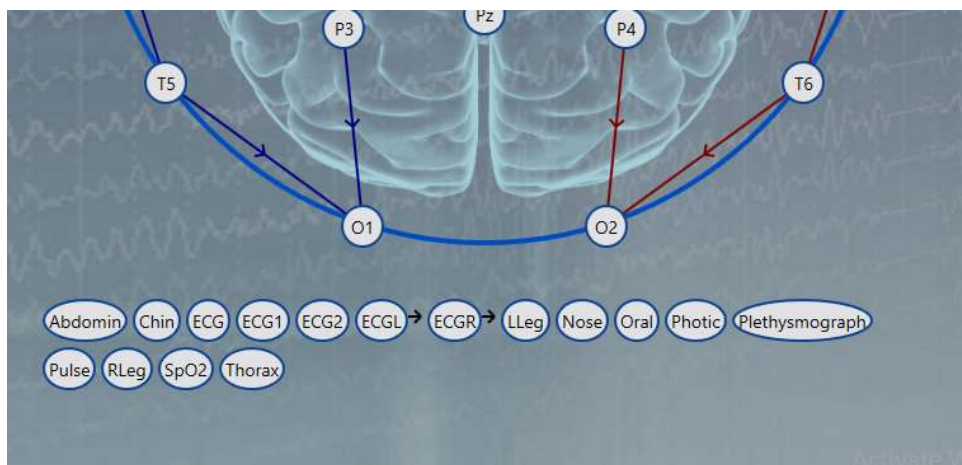

It is possible to add Sources to the montage (located below the Non-EEG signals) by clicking on the electrode. The sources do not need to have references.

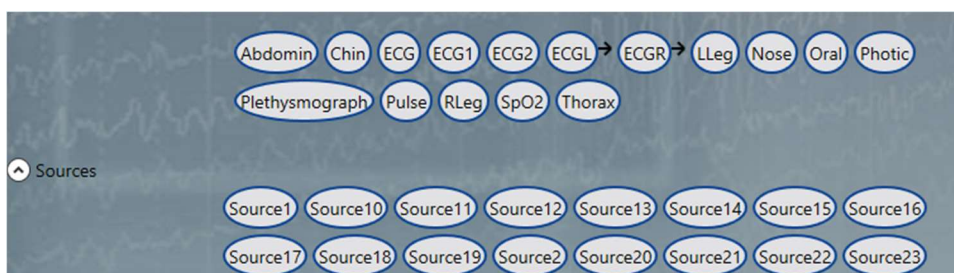

Entering active and reference labels

Start entering the name of the active electrode in the Active field. The system displays all available electrodes matching that name. Select the electrode you want. Do the same for the Reference field.

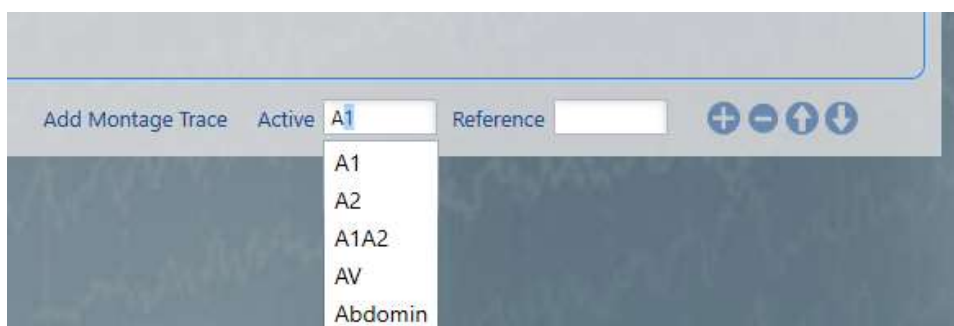

Once valid electrodes have been entered, the Add button becomes available.

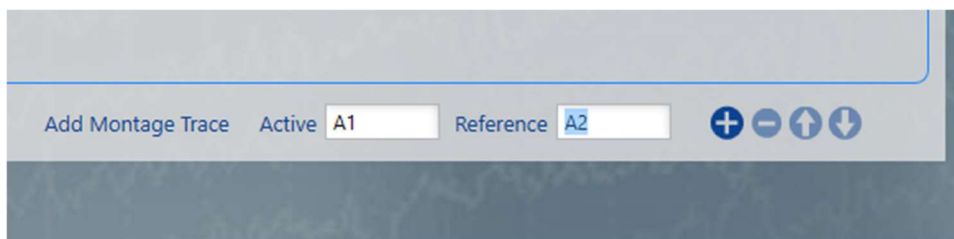

Clicking the Add button adds the channel to the montage, both to the channel list and to the montage head.

Sources and Non-EEG signals can be added this way as well.

Deleting Montage Channels

It is possible to select channels (one or more) from the Channel list and delete them by clicking the Delete button.

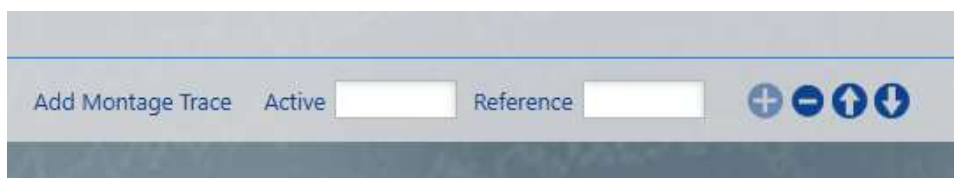

Rearranging Montage Channels

It is possible to move selected channels in a montage up or down by clicking the Up or Down arrow buttons.

Making Channels Special

Special channels do not conform to the general channel settings, but have their own special settings.

It is possible to make a channel special by checking the Special box when you add the channel. The channel can also be made special afterwards by checking that channel's Special box.

Special settings can be applied to a single channel by clicking the Special box

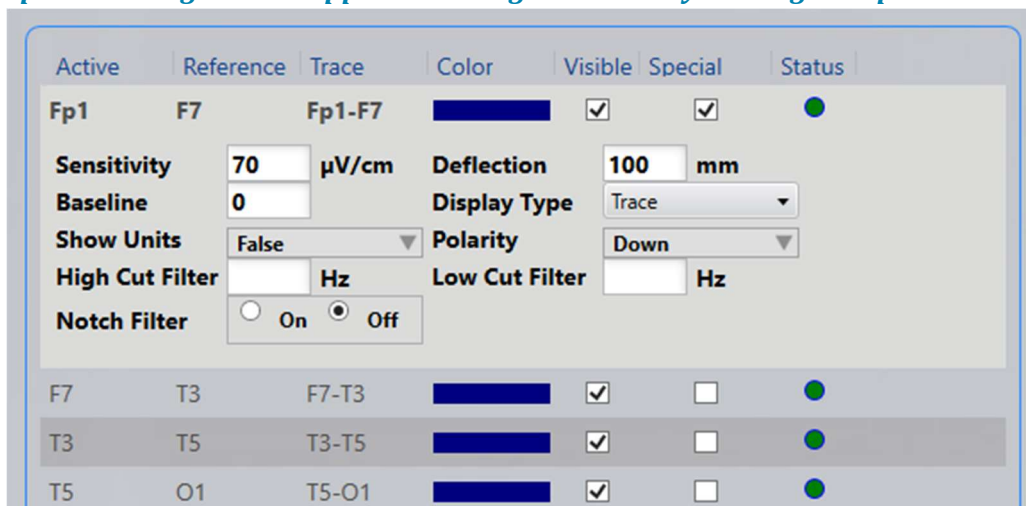

The settings that can be made special are the following:

- Sensitivity (µV/cm) or (µV/mm) depending on the system’s default setting
- Deflection (mm)
- Baseline
- Display type (Trace/Text/Trace&Text/Off)
- Show Units (True/False)
- Polarity (Up/Down)
- High Cut Filter (Hz)
- Low Cut Filter (Hz)
- Notch Filter (On/Off)

It is possible to remove the Special settings by unchecking the Special box. After that the channel will conform to the general channel settings again.

Visibility of Channels

Channels are visible on the EEG by default but it is possible to make a channel invisible on the EEG by unchecking that channel’s Visible box.

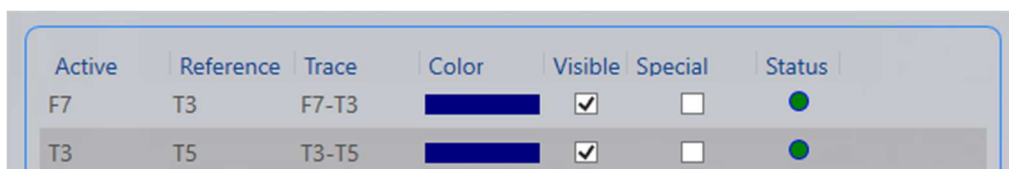

Channel Status

The channels show their status with a colored dot, and a tool tip explains the status more thoroughly.

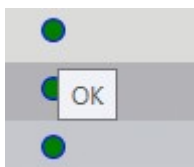

The dark green dot shows if the channel is OK.

The light green dot shows if the channel electrodes have different polarity or different sensor types.

The orange dot shows if the channel electrodes compare AC to DC, compare digital to analog, or match unipolar with bipolar.

The red dot shows if the channel electrodes compare different units.

Channel Color

The color of a channel can be changed by selecting it from the Color drop-down list.

Editing the color of a channel does not make it a Special channel.

Editing Channels

It is possible to edit the electrodes of a channel afterwards. This can be done either in the channel list itself or on the montage head.

On the Channel List

By clicking on an electrode (active or reference) in the Channel list, the name of the electrode becomes editable. Start entering the name of the new electrode in the field and the system displays all available electrodes matching that name. Select the electrode you want and the channel in the list as well as the channel on the head will be changed.

On the Montage Head

To edit an existing channel on the montage head, you must first delete the arrow connecting the channels and then create a new one as described in the section above: Drawing Channels

on the Montage Head. To delete the arrow, hover over the arrow until the delete icon appears and then click with the mouse to delete.

EEG Electrodes

This tab under Montage is for adding electrodes and creating electrode label systems. All of the electrodes added to the system are available for creating montages whether or not they are grouped into an electrode system.

Adding Electrode Systems

Click the Add Item button at the bottom of the Electrode System list.

Add Item, Delete Selected Item, Duplicate Selected Item buttons

Double click on the system's name to edit it.

Duplicating Electrode Systems

Select an electrode system from the list of electrode systems.

Click the Duplicate button at the bottom of the Electrode System list.

Double click on the electrode system's name to edit it.

Deleting Electrode Systems

Select an electrode system from the list of electrode systems.

Click the Delete button at the bottom of the Electrode System list.

Note that the predefined 10-10 and 10-20 systems cannot be deleted.

Adding Electrodes to an Electrode System

Select an electrode system from the Electrode System list. Start entering the name of the electrode in the Name field. The system will display all available electrodes matching that name. Select the electrode you want and click the Add button.

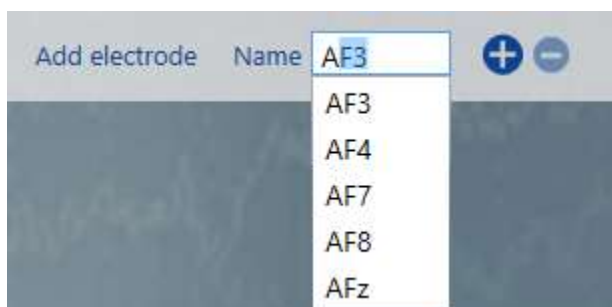

The electrode has now been added to the electrode system, both to the electrode list and the head.

Deleting Electrodes from an Electrode System

It is possible to select an electrode from the electrode list or from the head and delete it by clicking the Delete button.

Azimuth and Longitude

Edit the azimuth and longitude of an electrode by clicking to activate the field and typing in a value (between -359 and +359).

Color

Click the color bar to select a new default “active” color for the electrode. This determines the default color of the trace where the electrode is the active one.

EEG References

This tab under Montage is used to add EEG reference electrodes which are then available when creating montages.

Adding References

Before you add a reference, make sure you have the correct electrode system selected (upper right corner). The reference you make will only be added to the chosen electrode system.

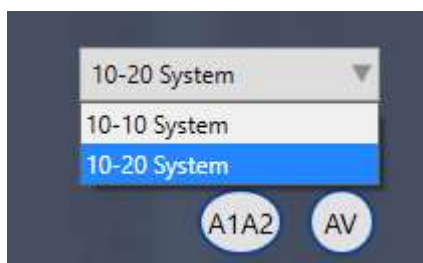

Click the Add Item button at the bottom of the reference list.

The system will prompt you with a message to enter a name for the reference. Note that the name cannot be changed afterwards.

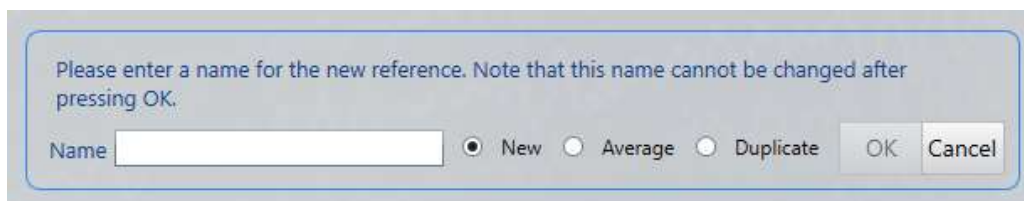

Enter a name and select a type for the new reference and click OK.

The available reference types are: New, Average and Duplicate.

- Selecting the New reference will create an empty reference. Add combination items to the reference by selecting an available electrode from the Name list. Edit the electrode weight and click the Add button.

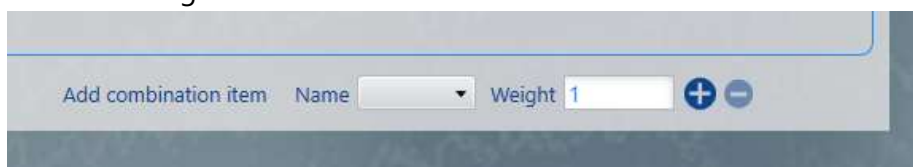

- Selecting the Average reference will create a reference with every electrode in the selected electrode system, each with the weight 1.
- Selecting the Duplicate reference is only possible when duplicating references (see the Duplicating References section below). Click OK to duplicate the selected reference.

Duplicating References

Select a reference from the list of references (except for the predefined Ref).

Click the Duplicate button at the bottom of the reference list.

Enter a name for the reference, make sure the Duplicate type is selected and click OK.

Deleting References

Select a reference from the list of references.

Click the Delete button at the bottom of the reference list.

Note that the predefined Ref reference cannot be deleted.

Adding a Combination Item to a Reference

Select a reference from the list of references. Select an electrode from the Name list and enter its weight. Click the Add button.

Note that combination items cannot be added to the predefined Ref and Gnd references.

Deleting a Combination Item from a Reference

Select a reference from the list of references. Select a combination item from the list of combination items. Click the Delete button.

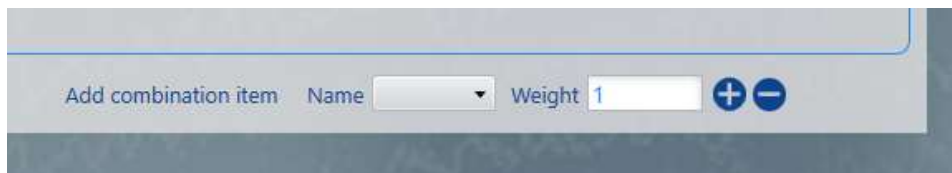

Non-EEG Signals

It is possible to add signals from other sources to a montage, for example EKG, respiratory and other signal types. Use this tab under Montage to define these sensors so that they are available to add to montages.

Adding Non-EEG Signals

First make sure you have the correct electrode system selected (upper right corner). Type a name for the new sensor in the Name field. Note that the name cannot be changed afterwards. Select a sensor type from the Type list. Click the Add button.

If the new sensor has a unit other than μV , the Units/ μV and Offset can be edited.

- Each signal is measured in μV . If however the signal being measured has a unit that is not μV , the units/ μV indicates how many of the signal's unit one μV represents.
- The measured signal may be biased in such a way that the zero point in the measured signal's unit does not coincide with zero μV measured. The offset (in signal units) represents at what point in the unit's scale the zero μV is set.

Changing the Non-EEG Signal Type

Select a sensor from the Non-EEG Signal list, then change the sensor type by selecting another one from the Type drop-down list.

Non-EEG Signal Color

The color of non-EEG signals can be changed by selecting a new color from the Color list.

Deleting Non-EEG signals

Select sensors (one or more) from the Non-EEG Signal list. Click the Delete button.

Events

Events are used to mark the EEG. The most basic events mark a noteworthy incident with a text. More complex events can be used for marking parts of the EEG for pruning, holding annotations and numerical values, and some events even store the current montage at the time of event insertion.

Use the Events tab in Settings to create event types and group them into palettes. You can then assign palettes to different Perspectives to be able to switch between them quickly during review.

Adding Event Palettes

Click the Add Item button at the bottom of the Palette list.

Double click on the palette name to edit it.

Duplicating Event Palettes

Select a palette from the list of palettes.

Click the Duplicate Selected Item button at the bottom of the Palette list.

Double click on the palette name to edit it.

Deleting Event Palettes

Select a palette from the list of palettes.

Click the Delete Selected Item button at the bottom of the Palette list.

Note that predefined palettes cannot be deleted.

Adding Event Types

Click the Add button at the bottom of the available event types list.

Event Settings

It is possible to edit events at all times. Select an event on the Event Types list and edit the event under the Basic Properties section. Numerical and Prune events have additional properties that can be edited (see those sections below).

The Name and Description fields of the event type can be edited.

A color can be selected for the event type.

The event type category can be selected from a drop-down list.

The event type priority can be selected from a drop-down list for display purposes.

Numerical Events

To set an event type as Numerical, select one of the options from the drop-down list.

Set the Minimum, Maximum and Default values under Numerical Properties.

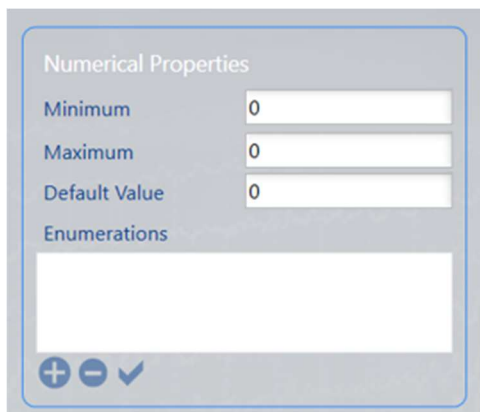

Enumeration Option

If you select Enumeration as the option on the Numerical dropdown, the Enumerations section of Numerical Properties is activated, allowing you to enter text options.

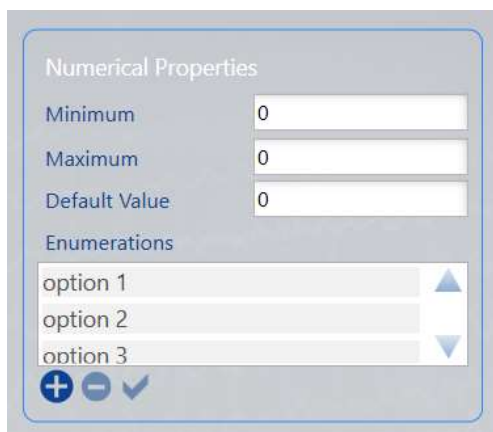

When an enumeration event is placed into a recording, a popup appears with a dropdown list of the options. Select one of the options, add additional information into the textbox if you wish, and press Confirm.

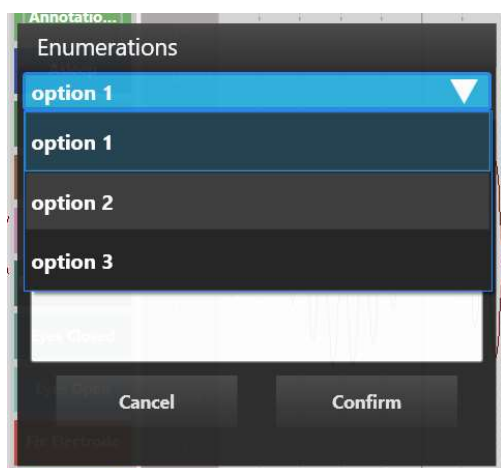

Annotation Events

If the Annotation Event checkbox is checked, the event will be an annotation event, and display the event's annotation as its caption.

Prune Events

If the Prune Event checkbox is checked, the event will be a prune event. It is possible to prune exams, cutting out unwanted data and only leaving the segments marked with prune events.

Under Prune Properties, choose whether you want to keep EEG and video, or only EEG.

You can also choose the number of seconds before and after the event that you want to keep in the pruned exam.

Prune Properties

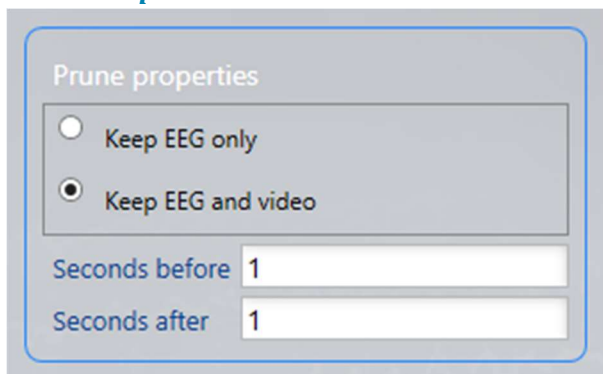

Prune properties

Keep EEG only

Keep EEG and video

Seconds before 1

Seconds after 1

Context Events

If the Context event checkbox is checked, the event will be a context event. The system then saves the montage, general channel settings and time base of the exam at the point of insertion. After a context event has been added to an exam, it is possible to toggle its context button and the system will display the event's settings.

Duration Events

If the Duration event checkbox is checked, the event will be a duration event. The Default Duration of the event type can be set.

Duplicating Event Types

Select an event type from the list of available event types.

Click the Duplicate button at the bottom of the available event types list.

Deleting Event types

Select an event type from the list of available event types.

Click the Delete button at the bottom of the available event types list.

Note that predefined event types cannot be deleted.

Adding Event Types to Palettes

Select the palette you want to edit from Palettes list. In the Available Event Types list, double click on the event type you want to add to the palette. It will move to the Event Types in Palette list.

Removing Event types from Palettes

Select the palette you want to edit from Palettes list. In the Event Types in Palette list, double click on the event type you want to remove from the palette. It will move back to the Available Event Types list.

Ordering Events in a Palette

To arrange the events in a palette in a particular order, simply drag and drop the events in the Event Types in Palette list to the position where you want them.

Perspectives

Sometimes you need to re-use the same combination of event palette, montages, general channel settings and more. You can store these combinations into a settings group called Perspectives. It is then possible to easily switch between perspectives during review, resulting in increased efficiency if you need to change the EEG environment frequently. Perspectives can be easily added and modified.

If no Perspective is created, the Default perspective is used, and its settings can be modified on this tab.

Adding Perspectives

Click the Add button at the bottom of the perspectives list to create a new perspective.

The following popup appears. Give the perspective a name and select the perspective type (either Acquisition or Review). If Acquisition, then select the amplifier and amplifier template. You can then select the permissions for this perspective. At least one user group must be selected. Click Add when you are finished.

Customize your perspective further by modifying the parameters in the section below, Editing Perspectives.

Editing Perspectives

It is possible to edit perspectives at all times. To edit, select the Perspective you want to edit from the list. Then modify the following settings.

Montage for Perspective

Select a montage from the Available Montages list and click the right arrow button to move the montage to the perspective. Montages can be removed from a perspective by selecting the montage from Montages for Perspective and clicking left arrow button.

Note that the As Recorded montage cannot be removed from any perspective.

Montages will appear on the Montage Selector in Acquire and Review with As Recorded and Input at the top, and the rest of the montages in alphabetical order.

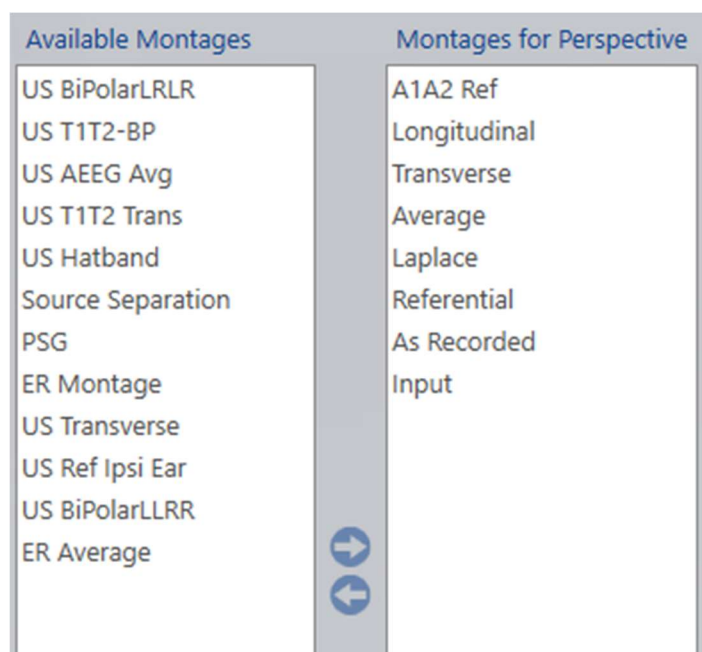

Defaults

Following are a number of other options (shown below) where you can set the default values for your selected perspective. (The options vary depending on whether your perspective type is Acquisition or Review.)

You can change from the defaults during acquisition or review, but these will be the settings you will start with when your perspective is selected.

| | |
|-----------------------|--|
| Perspective Type | Acquisition |
| Amplifier | Generation |
| Event Palette | Operator |
| Operator View Palette | Operator |
| Patient View Palette | Patient |
| Photoc Program | IPS Basic |
| Montage | Longitudinal |
| Label System | 10-20 System |
| Sensitivity | 7 μ V/mm |
| Deflection | 100 mm |
| Low Cut | 0.100 Hz |
| High Cut | 70 Hz |
| Notch Filter | <input checked="" type="checkbox"/> On / Off |
| Timebase | Paper Speed <input type="text" value="3 cm/s"/> |
| Timeline Position | <input checked="" type="checkbox"/> Top / Bottom |

Timebase

You can control how much data is displayed on the channel chart (time-wise) by setting its timebase. Choose between two modes: paper speed (represents the length of the page used to display each second of the data) and page duration (represents the number of seconds per page).

Set the default timebase mode by choosing either Paper speed or Page Duration under Timebase. Then select the default paper speed or page duration from the second drop-down list. The list can be edited by typing in a new value (between the upper and lower limits) and pressing Enter.

Edit Name

Double click on the perspective name to edit it. Press Enter after changing the name.

Duplicating Perspectives

Select a perspective from the list of perspectives.

Click the Duplicate Selected Item button at the bottom of the perspectives list.

Double click on the perspective name to edit it.

Note: When duplicating a perspective, it is not possible to change the perspective type.

Deleting Perspectives

Select a Perspective from the list of perspectives.

Click the Delete button at the bottom of the perspectives list.

Note that the predefined perspectives Default and PSG cannot be deleted.

Associate User Groups to Perspective

Select the perspective from the Perspective list, and you will see which groups are allowed or denied access to that perspective. Double-click on the user group name to change the access of that group. Only members of allowed user groups (as well as administrators) will see and have access to the perspective.

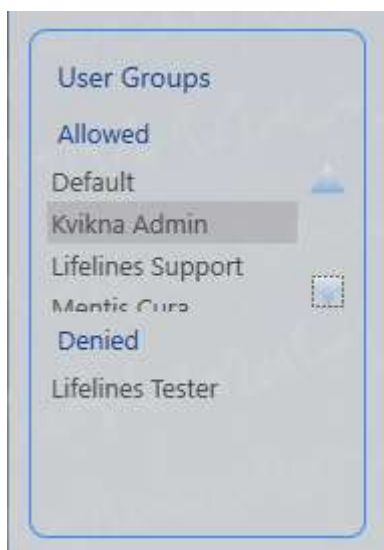

My Settings

Screen

Here you can calibrate the screen for accurate representation of the onscreen channel chart. When calibrated, 1 cm displayed on the channel chart will actually measure 1 cm. The screen calibration must be performed for every new computer screen.

Using a real ruler, drag the handles on both system rulers, vertical and horizontal, so they match exactly 10 cm.

WARNING: It is important to calibrate the screen so exams can be interpreted correctly. The screen calibration must be performed for every new computer screen.

Locked View Settings

You can configure what information is displayed on the Acquire lock screen. This ensures patient confidentiality and control over sensitive data.

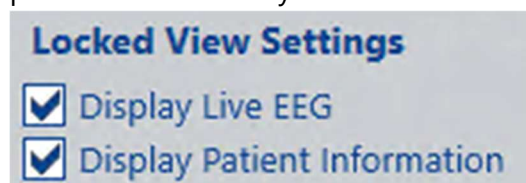

Settings

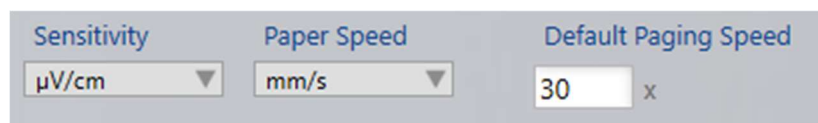

Sensitivity

The unit for sensitivity can be either $\mu\text{V}/\text{cm}$ or $\mu\text{V}/\text{mm}$.

Paper Speed

The unit for paper speed can be either cm/s or mm/s .

Default Paging Speed

Type in a default paging speed in the box provided.

Gridlines

Show or hide major and minor gridlines.

Change Password

Click here to change your password.

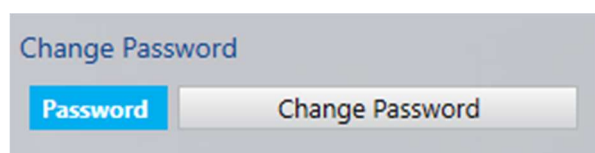

Default Perspectives

Each exam type has default settings associated with it when the exam type is created. You can override the default Review Perspective by selecting another one here.

Acquisition

On the Acquisition tab, there are two tabs, one for modifying the amplifier setup associated with a perspective, and another for creating your own photic programs.

Note: The acquisition tab is only available on acquisition systems.

Amplifier Setup

Select the perspective and amplifier type you want to modify.

Your current amplifier setup will appear and can then be edited. Save your changes.

Note: The amplifier setup changes only apply to the selected perspective and do not change the amplifier setup template.

Amplifiers

To clear amplifiers that are not needed, select the amplifier name on the Amplifiers list, then click the Delete button below. You cannot delete amplifiers that are being used in a Perspective.

Note: At this time, you cannot add amplifiers using this tab.

Photic Program

Create a photic program which is then selectable in the photic tool in Acquire.

To create a new photic program, click the Add button at the bottom of the Photic Programs list. Type in a name for the new program and press enter.

To create your sequence of flashes and pauses, enter a flash frequency in Hz. A value of zero will create a pause instead of a flash. Then enter the number of seconds you want the flash or

pause to last. Press the Add button to add this item to the flash program. To delete a flash item or pause, select it on the list and press the Delete button.

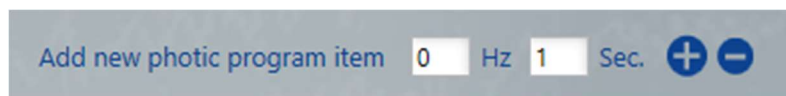

Click Save to save your changes.